WARMER

WEATHER FORECAST FOR FORT WAYNE AND VICINITY.

FAIR AND WARMER TONIGHT AND TUESDAY.

The Fort Wayne Sentinel

ONLY FORT WAYNE EVENING PAPER WITH ASSOCIATED PRESS DISPATCHES.

ESTABLISHED 1833. MONDAY EVENING, APRIL 13, 1914. 20 PAGES—DAILY, 1 CENT. SATURDAY, 5 CENTS.

MADAM: ARE YOU WORRIED

"I WISH I COULD FIND A GOOD GIRL"

OVER THE GIRL QUESTION?

TRY A SENTINEL WANT AD. PHONE 173

A WORD

FOUR SENT TO ELECTRIC CHAIR AT BREAK OF DAY

GUNMAN CIROFICI SAYS JUSTICE HAS BEEN DONE

Forty Grewsome Minutes Consumed in Carrying Out Law's Decree on Slayers of Herman Rosenthal.

WITNESSES WATCH WITH ASHEN FACES

GUNMAN CIROFICI MADE CONFESSION.

Ossining, N. Y., April 13.—It was reported here this afternoon that Frank Cirofici in being put to death this morning made a confession to Warden Clancy and Father Cashin in which he admitted that justice had been done. "Dago Frank" is said to have stated that while he was not present at the murder of Rosenthal, Harry Horowitz, Louis Rosenberg and Harry Vallon did the shooting. It was further reported that Cirofici said that none of the gunmen had known, previous to the shooting, that Police Lieut. Charles S. Becker was concerned in the affair.

Sing Sing Prison, Ossining, N. Y., April 13.—The four gunmen, slayers of Herman Rosenthal, the New York gambler, were put to death in the electric chair here about 6 o'clock this morning. They were brought into the death chamber and executed in the following order:

Frank Cirofici ("Dago Frank").

Frank Seidenshner, ("Whitey Lewis").

Harry Horrowitz, ("Gyp the Blood").

Louis Rosenberg, ("Lefty Louie").

Forty minutes passed between the time that "Dago Frank" was strapped into the death chair until the last of the quartet of gunmen was pronounced dead.

Declared His Innocence.

"Whitey" Lewis died stoutly declaring his innocence and he was denouncing a witness named Stannish when the electric current stopped him. "Dago Frank" broke down during the hours preceding the execution and was in almost a complete state of callapse as he walked into the death room.

It was 5:36 o'clock when State Electrician Davis, after testing the electric chair, nodded to Warden Clancy, who gave the signal to bring Cirofici from his cell. Grasping a crucifix in each hand, Cirofici was brought into the death room and quickly strapped into the chair. While Father Cashin murmured the prayer of death, which was responded to by Cirofici, the current was turned on. Two shocks were given and "Dago Frank" was pronounced dead by Dr. Farr.

Frank Seidenshner was the second to be put to death. Two shocks were required before death came. He was saying, "I did not shoot. I did not shoot Rosenthal. Stannish testified —" when the electric current was applied.

Made No Statement.

Harry Horowitz, called "Gyp, the Blood," was the third to be executed. Two shocks were given him. He was pronounced dead at 6:02. He made no statement and was repeating a Jewish prayer at his death.

Louis Rosenberg "Lefty Louie," was the fourth gunman to be brought into the chamber. He displayed an unusual power of resistance to the electric current and was not pronounced dead until after the third contact. He made no statement.

None confessed his guilt and none mentioned the name of Charles Becker, the former police lieutenant found guilty of instigating the murder, but saved by court of appeals reversal.

Work of Forty Minutes.

In forty minutes flat all four were dispatched. This time would have been shortened had it not been for the overcrowding of newspaper reporters. Their numbers necessitated a shifting of witnesses for each execution. There was no untoward incident throughout the procedure. All walked quietly to the chair and only their quaking knees and the sickly green pallor of their face attested that the thought of death was on them.

Father Cashin, Roman Catholic chaplain of the prison, accompanied "Dago Frank" to the chair. With "Whitey Lewis" and "Gyp, the Blood" was Rabbi Joseph Goldstein, of New York. Rabbi Mayer Kepfstein, long the spiritual adviser of the Rosenberg family, stood by "Lefty Louie." Priest and rabbi alike diverted their drawn faces from the chair of death, struggling to control themselves as they intoned a prayer for the dying.

Rabbi Goldstein Speaks.

"Gentlemen," said Rabbi Goldstein as he left the death chamber, "if you ask me whether the Jewish boys were guilty, I will say I do not know. They did not confess to me. As for the Italian, I do not believe he was at the scene of the crime. I do not think any of them should have been convicted on the testimony offered."

An anaemic moon still hung in the sky when those who were to witness

(Continued on Page 2, Column 5.)

USE OF A SLOT METER CAUSES DEATH OF GIRL.

South Bend, Ind., April 13.—Marjorie Frain, aged 16 years, is dead as a result of a slot meter being used by her family. Falling asleep with the gas burning, the supply became exhausted and her mother, unaware that the jet in her daughter's room was open, deposited a quarter in the machine. This morning she found her daughter dead with a book by her side.

MINERS VOTE TO END WAR

Heavy Majority for Calling Off Strike in Copper Country.

GROW WEARY OF LONG STRUGGLE

Waive Union Recognition But Say Other Demands Are Complied With.

Hancock, Mich., April 13. The copper miners who have been on strike voted yesterday to call off the strike, according to an announcement made today by Charles E. Hefels, district secretary of the Western Federation of miners. The figures will not be given out until after a meeting of the district board this afternoon.

It is unofficially reported that the majority in favor of calling off the strike was 1,012. The unofficial vote from four of the five locals in the district resulted as follows: Allouez, 600 for returning to work, 17 against; Calumet, 291 for, 382 against; Hancock, 491 for, 18 against; South Range, 485 for, 90 against.

Waive Union Recognition.

Recognition of the union denied by the mining companies is waived by the strikers in voting to return to work. They claim that practically all of their other demands have been complied with since the strike began. These included better working conditions an eight hour day and a minimum daily wage of $3.

From the outset the operators have declared that they would never recognize the Western Federation of Miners, although they have maintained that

(Continued on Page 2, Column 6.)

WAR RELICS TO BE A FEATURE

Exhibit of Old Weapons at G. A. R. Encampment at Indianapolis.

MUCH INTEREST IN IT

Indianapolis, April 13.—One of the features of the coming G. A. R. encampment in Indianapolis May 6-8, according to announcement made today, is an exhibit of firearms and war relics to be placed in the Denison hotel, which is headquarters for the G. A. R.

Gov. Ralston has given permission to the executive committee of the Sons of Veterans who are to meet with the G. A. R. for the exhibition of the arms.

In addition to the co-operation of Gov. Ralston, Mr. Tutewiler has been assured there will be a number of valuable and interesting exhibits offered from private collections. These embrace weapons used in the revolutionary war, in a number of the Indian wars that antedated the revolution as well as equipment in the war of 1812, the Mexican war, the war of the rebellion and the Spanish-American and Indian wars. Already a great deal of interest has been shown in the exhibit plans which are rapidly assuming definite form.

A Kick on Yesterday's Weather

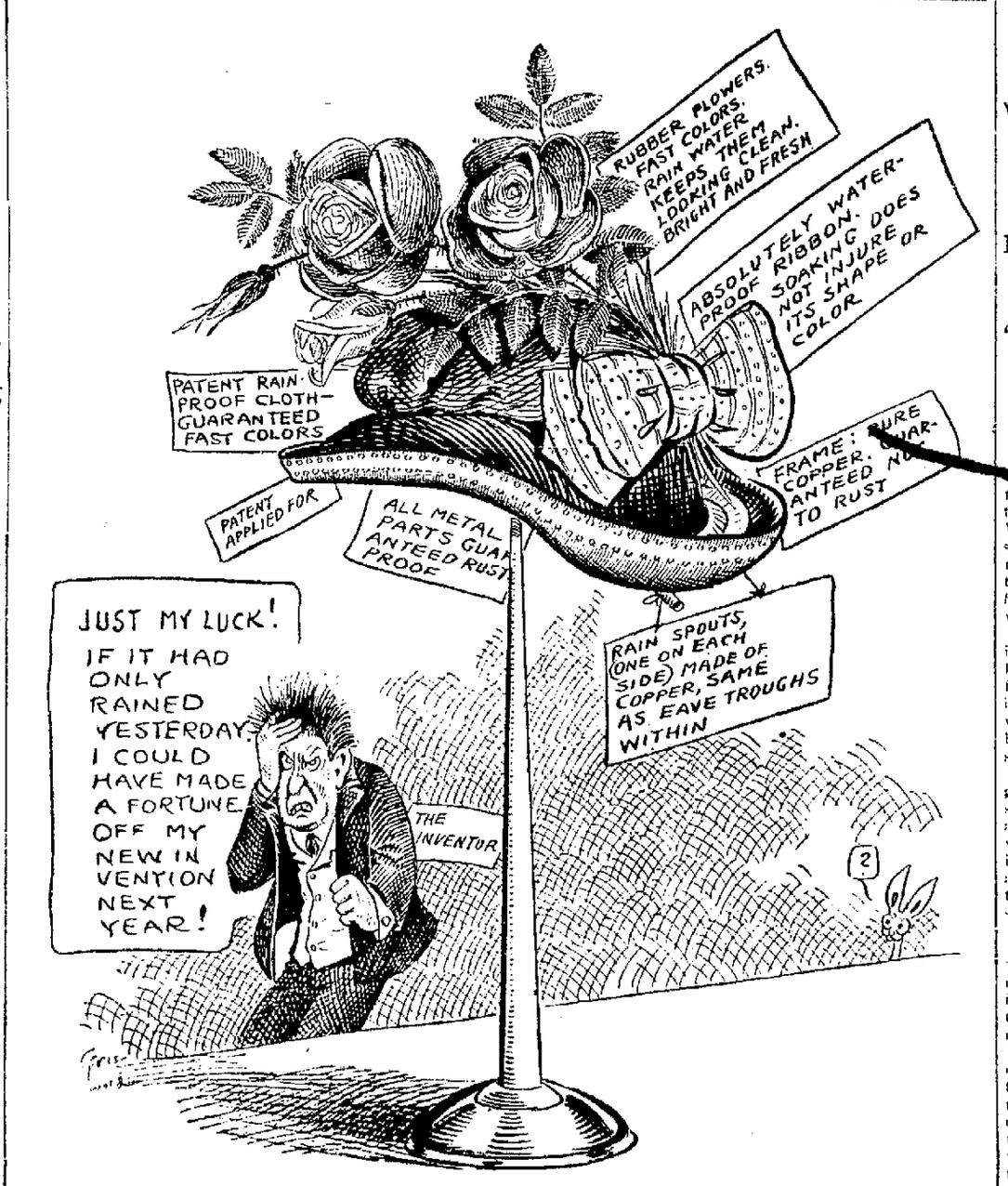

GIRL TRAILS MEN WHO ATTACKED HER

Miss Catherine Motsch Has Begun Search for Her Assailants.

TWO SUSPECTS TAKEN

East St. Louis, April 13.—Though not fully recovered from the effects of an attack to which she was subjected by three negroes here last Friday night, Miss Catherine Motsch, 17, today is walking up one street and down another, determined to trail her assailants herself.

Despite the pleadings of nurses and relatives the girl left the hospital last night and immediately took up the search. Where there were street cars she rode and through the smaller and less inhabited streets, she walked.

On a street car she overheard a conversation which led her to a place where several negroes were in hiding. She hurried to police headquarters with the information and within a few hours after her release from the hospital two negroes had been arrested as suspects. Miss Motsch partially identified one as a member of the trio which took her escort and dragged her into a dark alley.

In view of the numerous attacks on women, citizens of East St. Louis last night began a movement to supply the police department with bloodhounds to be used in tracking down assailants.

NOT BINDING AS PRECEDENT

Tolls Exemption Repeal Not Treaty Interpretation, Holds Wilson.

SENATE COMMITTEE RESUMES HEARING

Interest in Tolls Wrangle Heightened by Bryan Statement.

Washington, April 13.—President Wilson declared today that the repeal of the Panama tolls extension could not be regarded as an interpretation of the Hay-Pauncefote treaty because it would be a legislative act. He held that no amendment setting forth the rights of the United States under the treaty was necessary in his opinion.

The president took the same view as Secretary Bryan that by repealing the exemption, the United States merely showed a disinclination to raise the ques-

(Continued on Page 2, Column 1.)

Late Flashes from The Sentinel Wires

Washington.—Announcement is made today that President Wilson has accepted an invitation to speak April 21 at a luncheon at the annual meeting of the Associated Press in New York.

* * *

Houghton, Mich.—Charles H. Moyer and thirty-seven other officials and members of Western Federation of Miners must stand trial under the indictment charging them with conspiracy in copper strike troubles. Their petition to quash indictment was denied today.

* * *

Philadelphia.—"Aunt Mahala" Ayer (colored) yesterday celebrated here her 114th birthday, dressing herself unaided and attending Easter services.

* * *

New York.—The second trial of Charles S. Becker, former police lieutenant adjudged guilty of murder with the four gunmen executed today, will begin May 4 if the district attorney has his way.

* * *

Chicago.—A committee of the Independent Telephone Association of America met here today to consider a form of contract for long distance service over lines of the American Telephone and Telegraph company. W. J. Uhl, of Logansport, Ind., is a member of the committee.

HOT PURSUIT OF FLEEING NEGRO

Jim Ghee, Witness in the Trentman Case, Tries to Get Away.

IS NOW BEHIND BARS

James Ghee, a negro waiter in the Anthony hotel cafe, who was an eye witness of the shooting of Howard J. Bruce by A. B. Trentman, the evening of March 27, took thought that he would like to visit his relatives somewhere or other. He had lost his place at the hotel and was preparing to leave the city. Prosecutor Harry H. Hilgeman heard that Ghee was about to get

(Continued on Page 2, Column 1.)

H. G. HOGAN TO BE SERGEANT-AT-ARMS

Fort Wayne Man Named for Republican State Convention.

MAXWELL CHAIRMAN

Indianapolis, April 13.—It was announced at republican state headquarters that Howard Maxwell, an attorney of Rockville, has been chosen temporary chairman of the republican state convention that is to be held in this city on April 22 and 23. Harry G. Hogan, former city attorney of Fort Wayne, was named as sergeant-at-arms of the convention and James L. Allen, of Covington, who supported Col. Roosevelt in 1912, was appointed chief usher.

In announcing the selection of Mr. Maxwell as the temporary chairman of the convention State Chairman Will H. Hays said: "The temporary chairman will make a half hour's speech on state issues. This speech he will have mission to perform will be of vital importance to every taxpayer in the state. Howard Maxwell has the courage to do his duty."

The selection of Mr. Maxwell came as a great surprise as it had been generally expected that this honor would go to some one who had long been identified actively with republican state politics. According to members of the sub-committee of the state committee that made the selection, Mr. Maxwell was chosen solely because of his ability as a lawyer and a public speaker.

In 1908 Mr. Maxwell was the republican nominee for congress in the Fifth district.

LIND BRINGS DEAL OF DATA

Wilson's Personal Envoy to Mexico Arrives in Washington.

IS READY TO GO BACK IF NEEDED

"Silent Man" Plans to Come to Indiana to Take a Needed Rest.

Washington, April 13.—John Lind, president Wilson's personal representative in Mexico returned to Washington today after an absence of months. While he came for a rest after his long stay in a tropical climate, he brought much information for conferences with the president and Secretary Bryan. The first of these took place at a luncheon with Mr. Bryan.

Mr. Lind greeted inquirers by asking if it were true that Rear Admiral Mayo had been ordered to revoke his demand for the firing of a salute to the American colors at Tampico and when he was informed that President Wilson had insisted that the salute be fired he smiled approvingly.

The face of the former Minnesota governor was bronzed by the tropical sun and he appeared somewhat fatigued and thin after his long sojourn. He was uncommunicative about conditions in Mexico and laughed when a friend approached him in the hotel lobby and told him he had acquired the title "the silent Mr. Lind."

Once Called Him Talkative.

"It is odd," said the former governor, "that a man has to go abroad to get a reputation. When I was in public life in this country some people said I was talkative, but I seem to have gotten a reputation for silence."

Mr. Lind said his plans were not definite and depended largely on his talks with President Wilson and Secretary Bryan. He left Mexico at his own request, he said, because he needed rest and change. He intimated that he was ready to go back should a contingency arise requiring his return.

It is understood that Mr. Lind brought the president a good deal of information that has not been communicated through official telegrams but information was said to be descriptive of general conditions. The rigorous censorship that has been established

(Continued on Page 2, Column 7.)

HE WAITED TOO LONG IN WHISKERS CASE, SAYS COURT.

Washington, April 13.—E. A. O'Sullivan, a New Orleans lawyer, wanted to sue Paul Felix and Wm. M. Stiles for $60,000 because they cut off his whiskers in 1908, in an election prank, but the supreme court today decided he had waited too long and threw out his case.

Woman Sued for Alienating Wife's Affections

Mrs Blanche Martin

Boston, Mass., April 13.—The "new woman" has gained a new distinction. A woman—Professor Blanche C. Martin—is named as defendant by Dr. Harrie V. Dunmoor in a suit, Causing his wife, Leone M. Benner-Dunmoor, to leave him and file suit for divorce, breaking up his home an dalienating his wife's affections, are a few of the charges brought by Dr. Dunmoor. Prof. Martin is professor of physical culture in the Lasell seminary at Auburndale, Mass. She says Dr. Dunmoor's suit is a joke, but she'll "fight to the last ditch."

FOUR NEW YORK GUNMEN SENT TO DEATH IN ELECTRIC CHAIR FOR MURDER OF GAMBLER HERMAN ROSENTHAL.

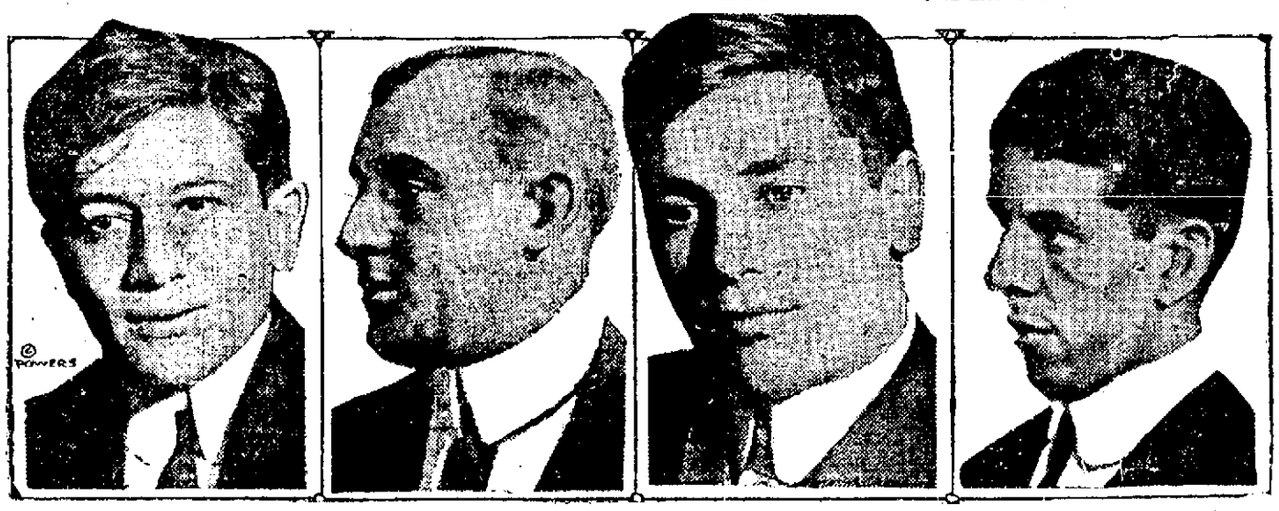

HARRY HOROWITZ. (Gyp, the Blood.) "WHITEY" LEWIS. "LEFTY LOUIE" ROSENBERG. "DAGO" FRANK CIROFICI.

JACK WALLS HAS FOLKS IN OHIO

Relatives of Man Killed Saturday Night Want Body Shipped.

WAS HERE ONE WEEK

Local authorities received a telegram this morning from relatives of Clovic, "Jack" Walls, who was killed late Saturday night by a Fort Wayne and Northwestern interurban car north of the city, and they ask that the remains be shipped to Bainbridge, Ohio. The message was signed "L. Walls," and it is thought that the reply came from the young man's father.

Walls was thirty-two years of age and had been in Fort Wayne only one week, employed at the Fort Wayne Brick and Tile company. He met instant death when he stumbled in front of the interurban car near stop No. 8, a short distance north of town.

Coroner E. H. Kruse will begin his inquest late this afternoon and among others to be examined will be the car crew, passengers on the car and several men reported to have been with Walls early in the evening.

Here Only One Week.

Walls had been in Fort Wayne only one week and went to work at the plant of the Fort Wayne Brick and Tile company a week ago this morning. It is believed, however, that he worked at the yards of the company for a short time last summer. E. C. Miller, manager of the company, had the police department telegraph to Bainbridge, Ohio, Sunday in an effort to locate relatives.

Motorman Carl Schuster, who was operating the car, said that the man was walking along the side of the road, and just as the car was within a distance of fifty feet from him, he staggered upon to the tracks facing the car but it was too late for the motorman to stop in time to avoid the tragedy.

The body was badly mutilated, both legs and arms being broken, the skull crushed and all of the ribs on both sides of his body were splintered. His body was hurled a distance of seventy-five feet, alighting face downward along the right of way.

L. R. Hindman, train dispatcher, who was riding in the smoking compartment, said he thought the car was moving at a rate of about thirty miles an hour, and was stopped within four hundred feet of the spot where Walls was struck. The body was left on the ground where it had fallen and Conductor A. McIntuff remained on the scene until the arrival of Coroner E. H. Kruse.

HOT PURSUIT OF FLEEING NEGRO

(Continued from Page 1.)

beyond his jurisdiction and he sent for the negro. Ghee went into Prosecutor Hilgeman's office on the sixth floor of the People's Trust building on Calhoun street about 10 o'clock this morning. Deputy Prosecutor Stephen A. Callahan showed Ghee into his consultation room, which is the easternmost of the prosecutor's suite. Ghee was given a seat and Deputy Callahan returned to the front office, where he was engaged when Ghee came in. Directly there was a rapidly moving shadow across the glass of the front office door, the hasty shuffling of feet in the corridor and the rising of intuitive suspicions in Deputy Callahan's mind. He jumped for his own office. One hurried glance confirmed the worst of his fears. Ghee was gone.

The alarm was raised and pursuit begun. One of the office attaches started after Ghee who, disdaining the elevator, had started down the stairway. About two flights behind the fleeing negro his pursuer continued the chase to the ground floor. Ghee took to the alley south of the building, ran east to Barr street, darted around the city building and over to Main street. At the city hall Art Smith relayed into the race and kept close behind the fugitive. Police joined the hue and cry and at the No. 1 fire engine house on East Main street firemen captured the negro and held him. Ghee was taken in custody and is now in the county jail. He will be put under bond for his appearance at the Trentman trial in the fall. His testimony is regarded as of great importance.

Ghee explained that he had no reason to flee except that he wanted to get out of town to "go home and see his folks."

HEAVY SNOWFALL IN QUEBEC.

Canadian Province Suffering Under Belated Winter.

Montreal, April 13.—A heavy fall of snow, a gale of wind and a temperature ten degrees below freezing made this one of the most unpleasant April days that the province of Quebec has ever known. In this city the storm broke many windows and disabled part of the municipal electric lighting system.

C. E. Felix, of the Wolf & Dessauer store, has gone to New York city to buy merchandise for the company.

ASK US

When You Need Money.

We make loans of $5 to $150 on Household goods, Pianos, Horses, Wagons, Fixtures and etc., without removal.

$35, Total Cost $4.80

(For Three Months.)

Other amounts at proportionate legal rates, and for a longer time if desired.

Loans on Diamonds and Jewelry. All security stored in burglar proof vaults. Call, write or phone:

FT. WAYNE LOAN CO.,

(Est. 1896).

Room 2, 706 Calhoun St. Home Phone 823

DEATH CAUSED BY PIMPLE ON NOSE

Pauline L. Mayland Dies After Very Brief Illness.

THE OTHER DEATHS

Bloodpoisoning resulting from the bursting of a pimple and its infection by poison, caused the death of Miss Pauline L. Mayland, who passed away at 1 o'clock this morning at the family residence, 1318 Heustis avenue, after an illness of only a few days' duration. Miss Mayland was fifty-two years of age and was the daughter of the late Frederick Mayland. Her mother died just three weeks ago.

The poisoning was first noticed when a small pimple on Miss Mayland's nose became irritated and in a short time had caused her face to swell until she was almost unrecognizable. The poison spread through her body and later burst through the flesh on one of her ankles.

Miss Mayland was born July 24, 1861, in Fort Wayne, and had resided here all her life. She was a member of Emanuel's Lutheran church and was widely known. Surviving she leaves one brother, August Mayland, and a sister, Mrs. Lena Stahl, both of this city.

BASHELIER.

Louis Bashelier aged eighty years, one of the county's best known pioneer farmers, died late Saturday evening at the home of his daughter, Mrs. Christian Solomon, eight miles north of the city on the Lima road. Death was due to Bright's disease and followed an illness of one year's duration.

LOUIS BASHELIER.

Mr. Bashelier came to Allen county with his parents in 1836, the family coming from Germany, where he was born. Until the death of his wife twenty-four years ago, Mr. Bashelier a farm in Washington township. Since that time he had been residing at the home of his children. Surviving he leaves three children, Mrs. Christian Solomon, Fred H., and Henry Bashelier, all of Washington township. He also leaves one sister, Mrs. David Hauss.

Funeral services Wednesday afternoon at 12:30 o'clock from the residence and at 2 o'clock from St. John's Reformed church, Rev. John H. Bosch officiating. Interment at Lindenwood.

Pall bearers have been selected as follows: Frederick Henschen, Ernest Henschen, Frederick Bueker, Ludwig W. Showe, Anthony Rose and Charles Solomon.

BOESE.

Henry F. Boese, aged twenty-eight years, died at 11 o'clock Sunday evening at the Lutheran hospital from peritonitis following an operation for relief from appendicitis, submitted to one week ago.

The deceased was employed as a clerk at the Montgomery grocery store for several years and was widely known. Surviving besides the widow and one small child he leaves the parents, Mr. and Mrs. Fred Boese, one brother, Otto, and two sisters, Dora and Mildred Boese.

The remains have been removed to the family home at 1400 Maumee avenue.

Funeral services Thursday afternoon at 1:45 o'clock from the residence and at 2:30 o'clock from Zion's Lutheran church, Rev. H. C. Luehr officiating. Interment at Concordia.

SAPP.

Mrs. Mary Sapp, aged forty-eight years, died this morning at 11 o'clock at the family home, 917 Cottage avenue, from tuberculosis, after an illness of five months' duration. Mrs. Sapp came to Fort Wayne eighteen years ago from Garrett and has resided here ever since.

Mrs. Sapp was a member of the Modern Maccabees and of the St. Patrick's Catholic church and also a member of the Rosary society of that congregation.

Besides a score of friends she is survived by her husband, Julius D. Sapp, employed at the Packard Piano company and two sons, Raymond J. and Edward P. Sapp, both of this city.

FISHER.

Miss Ellen C. Fisher, aged fifty-six years, died late Saturday night at her home, 423 West Washington boulevard after a prolonged illness from paralysis. Surviving she leaves one sister, Henrietta Fisher and two brothers, George and Ban Fisher, all residing in this city. Miss Fisher was a member of Deborah lodge No. 110 of the Rebecca lodge.

Funeral services Tuesday afternoon at 2 o'clock from the residence, Rev. Snatz officiating. Members of the lodge to which she belonged will conduct services over the remains.

KOONTZ.

Mary E. Koontz infant daughter of Mr. and Mrs. Frank N. Koontz, 1025 Walter street, died at 10:15 o'clock Sunday morning. The baby was one of twins, the other child having died March 4.

Funeral services were held at 2:30 o'clock this afternoon from the residence Rev. Graebner officiating.

CLAXTON.

Bernard E. Claxton, infant son of Mr. and Mrs. Edward Claxton, died Sunday at the home of the parents in Churubusco. Funeral services were held at 2 o'clock this afternoon, Rev. Sherill officiating. Interment was made in Eel River cemetery.

LOCAL MAN DROPS DEAD IN FLORIDA

Francis J. Potter Widely Known in Grand Army Circles.

HE WAS 75 YEARS OLD

Francis J. Potter of 801 Prospect avenue, one of the best known civil war veterans residing in Fort Wayne, died suddenly this morning at the home of his son in St. Petersburg, Fla., where he had been spending the winter. A telegram received at noon by local friends announced his sudden death, but no detailed information was given.

Mr. Potter was a brick mason by trade and Fort Wayne had been his home since the close of the war. He retired from work several years ago. During the war of the rebellion he served as a member of Company I, 34th Indiana volunteer infantry, and in grand army circles it is said that he claimed the distinction of having participated in the last battle of the war, an engagement fought in Texas after peace had been declared. The conflicting armies were so far removed from a center of information that they did not know that the war had closed and a battle was waged several days after peace was agreed upon.

He was seventy-five years of age and surviving besides the widow he leaves one son and one daughter. He was one of the early members of Sion S. Bass post of the G. A. R. and until leaving for the south late last autumn, had been very active in the business affairs of the organization.

The remains will be shipped to Fort Wayne for funeral services and burial but no details for the funeral have been completed at this date.

NOT BINDING AS PRECEDENT

(Continued from Page 1.)

tion of discrimination, but did not by its act limit any future policy of the government. Mr. Wilson drew a distinction between a legislative act and an authoritative interpretation of a treaty, the latter of which would have to be formulated by the legislative branch of the government and ratified by a two-thirds vote of the senate.

Mr. Wilson said the tolls situation in the senate was constantly improving and apparently that people who had been asked to appear in the hearings were getting "cold feet."

Hearings Are Resumed.

Hearings on the house bill providing for the repeal of the toll exemption clause of the Panama canal act and other measures on the subject were resumed today before the senate interoceanic canals committee. The committee planned to devote eleven more days to the hearings and expected to listen to arguments by a large number of witnesses. They include prominent lawyers, diplomats, representatives of commercial organizations and others. Several were on hand prepared to testify today. Interest in the tolls controversy was heightened today by Secretary Bryan's statement in which he made a plea for repeal and by the announcement from the democratic national committee of the first returns from a poll which Senator Gore, of Oklahoma, is making of delegates to the Baltimore convention. These were the latest developments in the issue and were being discussed with considerable interest here today. Returns from the poll continued to come in today. To date the vote, according to the committee, stands 338 in favor of the repeal, 69 against and 11 non-committal.

Will Be Consolidated.

President Wilson and Chairman Clayton and Representatives Floyd and Carlin of the house judiciary committee after an hour's conference agreed to consolidate in one measure the main feature of the Sherman law definitions bill and the bills to prohibit interlocking directorates and holding companies. The president agreed to the insertion of the principles embodied in two measures which passed the house last year providing for the regulating of the injunctions in labor cases and trial by jury in contempt cases.

Three Bills by Lewis.

Characterizing three bills which he introduced in the senate today as representing "the trinity of his labors while in the senate," Senator James Hamilton Lewis, democrat, of Illinois, submitted a measure to empower the United States to take over and lease to private interests all interstate railroads; another to authorize the government to build one hundred ships in American waters to be chartered to any part of the world as government merchant marine, and be an adjunct to the navy in time of war, and a third, to abolish the interstate commerce commission and create a new commission for interstate commerce and industry of twenty-one members divided into three branches.

Senator Lewis' commission bill as explained by himself would create three sub-commissions of seven members each, "one branch to have interstate commerce and transportation, railways and steamships; one to have the jurisdiction over banking and finance; the third over factories and interstate manufactories and intershipments of manufactured merchandise.

DIAMOND LOANS.

$ 50 ONE MONTH, TOTAL COST $1.50
$ 75 ONE MONTH, TOTAL COST $2.00
$100 ONE MONTH, TOTAL COST $2.50

Other amounts at same proportionate legal rates and for longer time if desired.

Ft. Wayne Loan Co.

Room 2, 2nd Floor, 706 Calhoun St. Phone 823. Fort Wayne, Ind.

DRUNKEN YOUTH STRIKES OFFICER

Ed Eck Then Stages a Foul Show in Presence of His Mother.

NEWS OF THE POLICE

Ed Eck, a sixteen-year-old youth who said he had employment at a leading hotel down town, was shown an undeserved leniency in the city court today when found guilty of a charge of disorderly conduct. About 1 o'clock Sunday morning young Eck with three or four companions went into the Summit City restaurant on West Wayne street. Their conduct was boisterous and disorderly. They refused to heed the waiter's request to keep quiet or leave and Detective Sergeant M. A. Rundell, who was in the place eating his lunch at the time, took Eck, the worst of the party, outside and told him to behave himself and go home. The rowdy lad's response was to deal the officer a blow in the face. He was taken to headquarters, where later in the presence of his mother he cut loose with a string of billingsgate and profanity directed at Police Captain Kelly. In court today Eck said he had been drinking and tried to establish a case of assault against Detective Rundell. His case was continued two weeks, during which time he is to report his conduct to Chief Lenz. Meanwhile, the police will investigate his testimony as to where he was sold drinks and prosecutions may follow.

Women Plead Guilty.

Leah Snell, of long and unsavory repute, and booked under the name of Alice Smith, and Birdie Osborne, both white women; Carrie Johnson and Gertie Smith, both colored women, along with Barto Kurtch and John Badaich, two Slav men, were fined in the city court today as a result of Saturday afternoon raids made by Officers George Eisenhut and Brandt on resorts at 230 and 232 North Calhoun street in the old redlight district. The women all entered pleas of guilty through an attorney and none of them testified. Carrie Johnson and Alice Smith each got $25 and costs and suspended sentences of thirty days for keeping houses of ill-fame and Gertie Smith and Birdie Osborne each drew $10 and costs and suspended sentences of ten days for prostitution. The men pleaded not guilty to association, but were convicted and each was fined $10 and costs and given a suspended sentence of ten days. Dave Byrd, a white man who said Muncie was his home, defaulted and his cash bond of $25 was wiped out with a $15 fine and costs. Byrd leaped from a window in the rear of the house at 232 Calhoun street and half dressed was tumbling into the St. Mary's river when Officer Eisenhut seized him. A half hour later the negro joint was pulled and ten two foreigners and the pair of negresses were taken. The places were recently opened and had been running in a sly fashion.

After a tedious hearing Barncke Ike, a Macedonian residing at 730 Hugh street, was found guilty of disorderly conduct and fined $25 and costs. A sentence of thirty days in jail was suspended on Ike's promise to change his place of domicile. He has been following and accosting and otherwise annoying Beatrice Hamilton, 13-year-old daughter of John Hamilton, 726 Hugh street. Repeatedly he has been on her trail as she went to and from her home and once put his hands on her shoulders. Saturday night he followed her to her father's place of business. The girl complained to her father and he started his daughter home and fell in behind. When Ike again accosted the girl Hamilton seized him and threw him down. The matter was reported to the police and Ike was arrested. He denied that he had molested the girl.

Other City Court Cases.

James McBardy, a beggar with a wooden leg and no end of dirt on him, was fined $1 and costs for drunkenness. He was sitting in the middle of the sidewalk on West Main street when Officer Coulter caught him begging.

Walter Butler, a negro who was too closely watching the cash register in Stewart's saloon, was arrested for loitering. He had a window jimmy on his person when searched at headquarters. Under $50 bond his case was continued until Saturday.

Bill Parker, a drunk, tried to tell the police and the court a tale of having been robbed of $115 while tasting high life in Fort Wayne Saturday and Saturday night. He could not give a very circumstantial account of his wanderings and associates in town and his story of having saved $115 while working on a farm and always carrying it with him was fishy. He got $1 and costs.

Denny Hawkins, a drunk, said he would clear out and was allowed to go.

Hugh Benson was given $1 and costs on a loitering charge. He is badly shattered by drink and needed attention Sunday in his cell at headquarters. He has been in before.

Frank Sullivan, who stole some cheap jewelry at a 10-cent store, was fined $10 and costs and given twelve days in jail on his plea of guilty.

Conrad Lear and John Lane, arrested last week for drunkenness while prowling around the doors of a trust company, were turned loose today to get out of town. Nothing serious was found against them.

Andy Donnelly, who was drunk when arrested last week, promised to go to his Baker street home and keep sober and was released.

MEIGS

EYESIGHT SPECIALIST

1012 CALHOUN STREET.

LYRIC THEATER BLDG.

"WHERE FORT WAYNE GETS HER GLASSES"

Dont make the mistake of thinking you cant be fitted in ready clothes. You can get just as good a fit in ready clothes as a custom tailor can give you.

There's an easy way to prove it; because fit is something you can see for yourself. Ask us to show you a Hart Schaffner & Marx Suit or Overcoat at $25; make some comparison of style, material, tailoring, with the made-to-measure Suit or Overcoat at $40.00. If it doesn't fit, don't buy it.

We have their Suits and Overcoats to sell from $15.00 to $45.00.

Patterson-Fletcher Co.

GUNMAN CIROFICI SAYS JUSTICE HAS BEEN DONE

(Continued from Page 1.)

the executions gathered in front of the prison. The air was chill and a raw wind swept across the Hudson. Faint light glimmered at corridor ends of the building, but no sound came from within. The hideous noises which convicts have been said to emit when one or more of their number is to die was spared those who waited.

As Dawn Crept Over Hills.

Dawn was just creeping over the hills when the witnesses were admitted to the bare court yard of the death house. Many were ashen-faced and trembling. From a printed list a clerk read off the names of those who were to see the first man die. A moment more and the door of the death chamber had closed behind them. Warden Clancy had announced that "Gyp the Blood" should die first, followed by "Lefty Louie," "Dago Frank" and "Whitey Louis." But as it transpired, the man who first came through the little iron door at the right was "Dago Frank." He had shown signs of collapsing and it was deemed expedient to shield him from the ordeal of waiting.

State Electrician Davis carefully tested the electric current.

"Two of these men have told me that they will make a statement," said Warden Clancy, "but under no circumstances must any questions be asked."

The head and leg sponges were then wet and then Head Keeper McIntereny, acting on a signal from the warden went to the death cell. There he found Cirofici in prayer with Father Cashin. The condemned man clutched a crucifix in each hand as he was led into the presence of death. He had to be supported by two keepers.

Murmur in Supplication.

In the death cells could be heard the murmur of the other slayers in their supplications. The warden and attendants stepped back from the rubber mat. "Oh God, I meet my God," gasped the Italian. The state electrician turned the switch.

The first contact was gradually reduced and then a second shock was given. The prison physicians, Dr. Farr and Dr. Mercene, with several other witnessing doctors, applied the stethoscope.

"I pronounce this man dead," said Dr. Farr in a low voice. It was 5:43 o'clock. The group of witnesses left the death chamber and the body of "Dago Frank" was lifted by white coated guards and taken to the autopsy room.

Mental Processes Failed Him.

The doctors said Cirofici had made little resistance to the electric current, which registered 1,290 volts and between 9 and 10 amperes. Of the four he died the easiest.

He had intended making a statement but his mental processes had failed him.

A new lot of witnesses filed in. Through the little door presently came "Whitey Lewis." He was garbed in a black suit, as "Dago Frank" had been. The statement that he never finished was on his lips as he entered. The attendants, fearing a shocking spectacle or hysteria, sought to sooth him.

A current of 1,290 volts, with a slightly higher amperage than had been used on Cirofici took his life.

The switch was first closed at 5:47:36 and he was pronounced dead at 5:52. At 5:56 "Gyp the Blood" was brought in. He had a Jewish prayer book in his left hand and Rabbi Goldstein walked by his side. "Listen Israel, there is only one God," mumbled Gyp in Hebrew. Two shocks were given and at 6:02 physicians pronounced the man dead.

Last of the Four to Die.

"Lefty Louie," the last of the four to die, and accordingly the keenest sufferer by reason of the interval of waiting, entered the chamber at 6:07. The Jewish prayer book which he grasped, he handed to Rabbi Kopfstein. The guard strapped him in the chair. Like "Gyp" he mumbled a prayer in Hebrew. The theory that the strongest shall die last, "Lefty" bore out by his uncanny resistance to the current. The first contact was given at 6:08. At 6:17 he was pronounced dead.

The only relatives of the gunmen who were in the prison at the time of the execution were "Dago Frank's" mother, sister and brothers and "Whitey Lewis's" brothers. Mrs. Cirofici was borne to her carriage in collapse, an hour after the electrocution.

All the bodies of the gunmen will be claimed by relatives. Mrs. Cirofici remained with her son as late as 4 a. m. This is an unusual procedure. She had thought until the last moment that on her son's plea for mercy the governor would grant a reprieve. She believed in her boy's innocence to the end. She pleaded with Frank in Italian to confess; but he said he had told all he knew and that he had not been present when Herman Rosenthal was killed.

The Case in Brief.

The real names of the men who have been known as "Gyp the Blood," "Lefty Louie," "Dago Frank" and "Whitey Lewis" were Harry Horowitz, Louis Rosenberg, Frank Cirofici and Frank Seidenshne. The youngest, "Lefty Louie," was 21; the oldest, "Dago Frank," 27. All were Jews except "Dago Frank." As the nickname implies, he was an Italian. "Gyp the Blood" and "Lefty Louie" were married. Their young widows survive them.

Not only during the trial but in statements given out at Sing Sing, three of the gunmen persisted in the declaration that "Dago Frank" had not been present at the time of the murder, and was not in any way concerned in the plot to murder Rosenthal. During their stay in the death house all four maintained an attitude of martyrlike innocence, tempered with an optimism growing out of their belief that their fate hinged upon Becker's and that if he were not guilty, they must be set free. The news crushing hopes of this nature as announced by the warden was received with steical calmness.

The crime for which the four gunmen paid the death penalty started a wave of police reform, from which the ripples have not yet subsided. Throughout the revelations made at the time and subsequently stalked the vague, sinister monster known as the "police system."

Rosenthal was shot down early on the morning of July 16, 1912, in front of the Hotel Metropole in the heart of the Tenderloin, on receiving an announcement from a man who came into the hotel, he walked out and fell dead before a fusillade of bullets. The murderers leaped into an automobile and escaped. Weeks later after Becker had been arrested the gunmen were found in a flat in Brooklyn.

Their conviction and Becker's were based chiefly on the testimony of three go-betweens who turned state's evidence. These men—Jack Rose, Bridgey Webber and Harry Vallon—declared that they had hired the gunmen to kill the gambler, Rosenthal, at Becker's request.

Sam Schepps, a little gambler, corroborated their testimony, and was not adjudged an accomplice.

Becker was a police lieutenant in charge of the "strong arm squad" whose duties were to keep in subjection the gangs of the city and to regulate gambling houses and places of ill-fame. Rose, Webber and Vallon said that Becker had made use of his position to collect money from these houses. Rosenthal, according to these same witnesses, having a grievance against Becker, was about to give evidence against Becker to the district attorney.

Becker was arrested July 19, 1912, but nearly two months elapsed before the apprehension of the gunmen. Their trial before Justice Goff marked a record of speed in criminal procedure.

"DAGO FRANK" CONFESSES.

Statements by Condemned Man Now on Way to Albany.

Albany, N. Y., April 13.—Some of the gunmen are believed to have confessed before they died. Supt. John B. Riley, of the state prison department, said today that statements would arrive here from Ossining today which would show that "no injustice had been done by the executions." He knew nothing of the nature of the statements.

For days there has been a constant rumor that he would tell all before he died. A remark made by Mr. Riley strengthened the belief that "Dago Frank" confessed.

"The men had the same opportunity to make their statement when I was down to Sing Sing last week," he said, "but they did not choose to avail themselves of it."

Mr. Riley went to the prison under the impression that "Dago Frank" wanted to make a final confession. But the prisoner would not talk. Had he broken silence, it was generally understood, the death penalty would not have been inflicted today. No reprieve would have been granted, it is declared, but the execution would not have taken place until next Saturday. Hope that such a delay might give time for new court action was held out to the gunmen by their relatives. Mr. Riley said today that he would issue a formal statement as soon as the messenger arrives.

The statement is declared to implicate no one but the men who died today. Gov. Glynn refused to discuss the statement, although it is known that the contents of it has been made known to him. The governor is declared to be satisfied that the four men executed this morning were guilty. No word was forthcoming as to whether the "confession" was made by all or one of the condemned men. It was given to Warden Clancy this morning about 4 o'clock. No promises were held out to the writer, it is said, but in the last hours on earth there was a voluntary change in the attitude of some of the condemned. The report persists that the statement came from "Dago Frank."

MINERS VOTE TO END WAR

(Continued from Page 1.)

they did not question the right of their employes to organize. Several thousand men have been imported to fill the strikers' places and the companies will be hard pressed to find work for the returning strikers. When the strike began the union claimed that approximately 13,000 men were out. Since that time many of these have returned to work and others have moved away from the copper district. The latest estimate of the number of the strike made by Secretary Hietela placed the figure at about 6,000. The mining company estimates were much smaller.

Violence and Loss of Life.

The strike has been attended by considerable violence and there has been some loss of life. The national guard was ordered out in the early days of the struggle to assist the civil authorities in preserving order. There has been no disorder of any consequence for several months.

Secretary Hietela said the strike probably would be declared off officially at the meeting of the district union in Hancock this afternoon. The official referendum vote will be reported by the delegates from the five locals. Hietela said the strike had cost the union more than $1,000,000.

Strikers who can't get work, and their families will be taken care of by the federation, it was announced. Those who want to go elsewhere will be provided with funds. The district union has a small sum of money on hand and an additional sum is expected from the federation headquarters in Denver. Mining company officials said today that no strikers would be taken back until they had renounced their membership in the Western Federation.

No Charge for Examination.

ROGERS

EYESIGHT SPECIALIST

Anthony Hotel Bldg.

LIND BRINGS DEAL OF DATA

(Continued from Page 1.)

in Mexico and the inability of the people in southern Mexico to learn definitely about constitutionalist victories in the north are phases of the situation which Mr. Lind probably will tell officials. When Mr. Lind left Vera Cruz Torreon had fallen but the news was known to only a few people and those who essayed to spread it were promptly arrested.

Arrives on Mayflower.

Mr. Lind reached the city early today aboard the presidential yacht Mayflower. A government automobile waited for the president's envoy as he came ashore to set foot on American soil for the first time in many months. Mr. Lind went at once to an uptown hotel near the whitehouse. President Wilson told inquirers that he hoped to confer with Mr. Lind today. Secretary Bryan had arranged his trip to Miami, Fla., so he could have a conference with Mr. Lind before leaving. On the Mayflower with Mr. Lind were Mrs. F. F. Fletcher, wife of Rear Admiral Fletcher and her two daughters and Mr. Lind's daughter, Miss Jenny. Mrs. Lind was expected here from Minnesota today to join her husband.

So far as was known early today Mr. Lind's plan was to go west for a rest, probably to French Lick, Ind.

WILL SALUTE THE FLAG.

Mexican Federals to Pay Tribute as an Apology, Says Wilson.

Washington, April 13. President Wilson told callers today that a salute would be fired to the American flag by Mexican federals at Tampico as an apology for the recent arrest of American marines. The president spoke with such confidence that his hearers took it to imply that the point would be insisted upon. The president has already approved Rear Admiral Mayo's demand for the salute as an apology. Secretary Daniels also had notified Admiral Mayo that his action is approved. "The salute will be fired" was his positive announcement today. He added that he did not consider the element of time an important one because of the difficulties of communication between Washington and Tampico.

Secretary Bryan was reticent to discuss the Tampico incident. He said he was in close correspondence with Charge O'Shaughnessy over Huerta's promised investigation. He declined to reveal the nature of any dispatches between the state department and the charge and would neither affirm or deny reports that Gen. Huerta had forbidden the salute demanded by Admiral Mayo. In some official circles the suggestion that Huerta would refuse to permit the salute was received with surprise. In their opinion the refusal might compel drastic action on the part of the United States.

CAN YOU MAKE BOTH ENDS MEET

If your money won't meet your spring requirements, get what you need from us and repay in small amounts by the week or month.

The cost is nominal and interest ceases when settled.

Loans of any amount from

$5 to $100

If you own furniture, a piano, horses and vehicles or stock or have steady employment, we make you the advance on your own note.

LOANS IN TOWNS ON ALL STEAM AND INTERURBAN

We are reliable and responsible and in addition have a license from the state and give bond, which is further assurance of right service.

INDIANA LOAN CO.

211-212 SHOAFF BLDG.

Second Floor.

Estab. 1895. Phone 995.

SPRING FEVER!!

NEWS OF FORT WAYNE'S NEIGHBORS

WAS FOUND DEAD IN LANE.

Body of Retired Farmer Discovered by His Son-in-Law.

Bluffton, Ind., April 13.—John Furlmann, 76, a retired farmer, was found dead in a lane near his home in the northern part of Jefferson township early in the morning. It is believed that he had either fallen from his rig or was thrown out when one wheel caught in a fence. He fell in the ditch and was unable to rise by reason of his infirmities, and death ensued as the result of exposure to the cold and rain. His body was found by his son-in-law, Ernest Stoptenhager, after he had found the horse with broken harness in the barn yard.

CURING CIGARETTE HABIT.

Warsaw, Ind., April 13.—Nine youths, ranging from 13 to 17 years of age, victims of the cigarette habit, reported to County Health Commissioner Burket Saturday for the free treatment offered to stamp out the evil in Warsaw and Kosciusko county. A total of fourteen boys have now reported and received treatment. Recently Drs. Burket and DuBois, county and city health officers, respectively, offered to give, free of charge, the treatment to any boys who reported to them. The majority of the boys went before the physicians voluntarily, but several of them were sent for treatment by their parents.

WIFE COMES RIGHT BACK AT HIM.

Huntington, Ind., April 13.—A few hours after Philip Gemmer, of Andrews, filed suit for divorce in the Huntington circuit court he was arrested on a charge of wife desertion and in lieu of bond was placed in the county jail to spend an Easter Sunday lamenting the whirlwind of marital troubles that has disrupted his home within the last few days. Mrs. Gemmer told Deputy Haley that her husband had gone out Wednesday to pump a bucket of water but that some sudden notion seized him and he left the bucket half full of water and was not seen afterwards. She said there was but little fuel and food in the house and their one-year-old child was ill.

LADY TEACHER BUYS BIG FARM.

Hartford City, Ind., April 13.—Miss Minnie Scott, a school teacher from the vicinity of Matthews, outbid a field of men and purchased the one-hundred-acre tract belonging to the John K. Armstrong estate, sold by Commissioner John Burns. The price paid was $9,010. Although the field combined against her, Miss Scott kept a cool head and raised each of the bids, getting the farm at a very reasonable price. She bought it for herself and sisters, the Misses Nora and Bertha Scott, stenographers. Other bidders were John Philebaum, Henry Anderson and Walter and Lee Armstrong.

CITY HALL FOR KENDALLVILLE.

Kendallville, Ind., April 13.—Kendallville is to have a new city hall building with Griffith & Fair, of Fort Wayne, as architects. At an adjourned session of the council it was decided to employ the Fort Wayne firm, and while no formal motion was made, it seemed to be understood among the councilmen that these architects are to design a new building according to the desires and needs of the city. The work is to be started just as possible, and not to remodel. For two weeks the council has been considering plans submitted by several firms.

OLD SCHOOLMATES MEET.

Bluffton, Ind., April 13.—A party of alumni of Glendale academy met in Bluffton as the guests of Miss Hermina Wejcking and Mrs. W. W. Rogers and effected a permanent organization at a luncheon at the Bliss hotel. Those present were: Mrs. Joseph Niblick, of Decatur; Miss Hartsook, Miss Ethel Stout and Miss Lillian Baldwin, of Marion; Miss Helen Hoover, of Hartford City; Mrs. Gottschalk, of Berne, and Miss Margaret Vesey and Mrs. Sam Morris, of Fort Wayne.

FATHER DHE MAY NOT LIVE.

Hartford City, Ind., April 13.—The condition of Rev. Father Charles Dhe, formerly of this city, who is confined in the Catholic hospital at Lafayette, is not improved and word from his bedside is to the effect that there is little chance of his recovery. He had many friends in this city. A beautiful consignment of cut flowers was sent to his bedside from the church here.

YOUNG GIRL PLEADS GUILTY.

Bluffton, Ind., April 13.—In juvenile court Miss Ruby Monroe, a young girl whose actions have been under investigation for some time, pleaded guilty to a charge of delinquency. Sentence was withheld and she was given into the custody of her parents. Evidence was also heard against Cleo Brown, 9, who admitted the theft of articles from railroad cars.

HARTFORD CITY MAN FINED.

Bluffton, Ind., April 13.—Arthur Jackson, 17, of Hartford City, was fined $5 and costs and sentenced to sixty days in jail for contributing to the delinquency of Miss Ruby Monroe, a Bluffton girl. The fine and costs were paid and the jail sentence was suspended on good behavior.

HAVE FLORAL CEREMONY.

Order of Eastern Star Gives Impressive Easter Program.

Under the auspices of Shiloh chapter, No. 141, Order of the Eastern Star, beautiful and impressive floral ceremonies were conducted Saturday evening at Masonic Temple. Officers in charge were:

Worthy matron, Dr. Harriet Macbeth; worthy patron, Stanley Dustman; associate matron, Mrs. Mary D. Metzger; conductress, Mrs. Elizabeth Brunfiel; associate conductress, Mrs. Effie Hutchens; Adah, Miss Florence McMillen; Ruth, Miss Helen Enslen; Esther, Miss Maud Wenger; Martha, Miss Leah Underwood; Electa, Miss Mabel Grubb; pianist, Mrs. Anna J. Dustman; marshals, Mrs. Lottie M. Current and Mrs. Grace Newingham.

George F. Trier, lessee of the dancing pavilion at Robison park, is going to enlarge the place before the opening of the season.

SAYS SULPHUR IS SURE TO RELIEVE ITCHING ECZEMA

Get an ounce of bold-sulphur cream and heal skin eruptions right up.

Any breaking out or irritation on the face, arms, legs or body when accompanied by itching, or when the skin is dry and feverish, can be readily overcome by applying a little bold-sulphur cream, says a noted dermatologist.

He informs us that bold-sulphur instantly allays the angry itching and irritation and soothes and heals the Eczema right up, leaving the skin clear and smooth. Bold-sulphur has occupied a secure position for many years in the treatment of cutaneous disorders because of its parasite-destroying property. Nothing has ever been found to take its place in treating the irritable and inflammatory skin affections. While not always establishing a permanent cure it never fails to subdue the itching irritation and drive the Eczema away and it is often years later before any eruption again appears on the skin.

Those troubled should obtain at any pharmacy an ounce of bold-sulphur cream which is applied to the affected parts in the same manner as an ordinary cold cream. It isn't unpleasant and the prompt relief afforded, particularly in itching Eczema, proves very welcome.—Adv.

Manson, Fowler and Record Bicycles

$22.50, $27.00, $31.50, up to $40.00

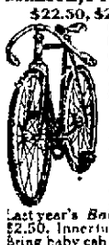

Choice of Tires. G. & J. slincher (value $10.) Punct. Proof non-skid cushion tread (value $10), free on any of our bicycles.

Fancy Tread Bicycle Tires not found in any other store.

Won't Slip Bailey Tread, Red Rubber $3.75

Peerless Basket Weave, 3.50

Cactus Raised Tread.....

Tashmo, Six-Ply Thorn-Proof, each..... 2.50

Single Tube Roadsters, not guaranteed, each..... 1.50

Last year's *Bailey* and *Thorn Proof* tires, each $2.50. Innertubes, 75c, $1, $1.25, G. & J., $1.50. Bring baby cab wheels for new tires. Come to the Big Store for BICYCLE TIRES and REPAIRS.

BROSIUS & BROSIUS, 126 East Columbia St.

Good second hand Bicycles, $5 to $15.

Store open evenings, April 1 to July 1.

City Runs Bureau—It Matches Hearts of Lonesome Folks

Houston, Tex., April 13.—This city has the first full-fledged municipal matrimonial bureau ever organized in America!

Mayor Ben Campbell created it and made Paul H. Sheldon secretary, and instructed him to spend all of his time in making matches.

Sheldon introduced nearly 100 men to prospective wives the first week. He has asked for an assistant to help answer letters of inquiry which are coming from many states.

The idea was suggested by a letter to the mayor from a woman in Michigan who asked aid in finding a partner for life.

The People's Store

Values In Women's and Misses' Apparel Unmistakably The Best

There is no question about your saving on any Wearing Apparel you may purchase here, for you will, upon investigation, concede this fact promptly and will become as enthusiastic over the wonderful bargains as everyone else.

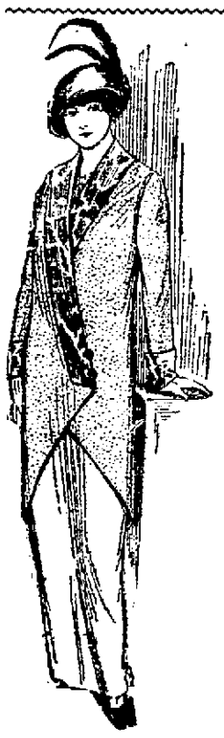

NEW SPRING COATS---Splendid Selection

An after-Easter sale of new Spring Coats that will prove attractive. Ladies,' misses' and children's sizes, in all the new models and latest materials, in plain or trimmed effects. The assortment is too vast to describe any one coat in particular, but the sale prices will be

$5.00, $5.90, $7.50, $10.00, $12.50

Stylish Spring Suits, $20.00 Values, now $14.95

In these suits are values unequaled. It is a line that we have particularly specialized on, and one which includes many distinctive models not shown anywhere at less than $20.00. Our special price $14.95

New Serge Dresses, $10.00 Values, now $5.75

These dresses are in ladies' or misses' sizes, are made of serges, etc., and the colors are navy, brown, wine, black, tan, Copenhagen blue, etc., with the new kimono sleeve, V-neck, in plain or nicely trimmed styles; $10.00 values; special for..... $5.75

CREPE DE CHINE WAISTS, $5.00 Values For **$3.50**

This is a special value Blouse, made in plain style with drop shoulders and low V-neck model, material is Silk Crepe de Chine of a quality rarely found in Waists at this price—made on elastic band—come in White, Flesh, Maize and Black, an exceptional $5.00 value this week for the special price of **$3.50**

NEW MESSALINE DRESSES, $12.50 Values, Special **$9.75**

The colors of these fine Messaline Dresses are the season's best shades, including Black, with drape-over Skirt, Kimono sleeves, collars and sleeves lace trimmed, in Women's and Misses' sizes, $12.50 values, special this week **$9.75**

CHILDREN'S NEW WASH DRESSES

In buying these Dresses you save in more ways than one. You save time, trouble, labor, expense, worry and price. Children can put them right on. Made to wear, wash and wear again. They come in plain colors or fancy plaids. Price—

98c, $1.25, $1.69, $1.98

LADIES' DRESS SKIRTS, $7.50 Values For **$5.00**

These are handsome new style Skirts, made of Serges, Diagonals, Crepes and Wool Poplins, in Tan, Navy, Grey, Black, etc., others in Fancy Checks and Plaids with peg-top, tunic or overskirt effect, excellent $7.50 values, special this week **$5.00**

YOUNG MISSES' SKIRTS, $4.50 Values, Special **$2.98**

Skirts for Young Misses, made of French Serges, Waffle Cloths, in Tan, Grey, Wine, Black, also in Shepherd Checks and new novelty Plaids, with peg-top or over-skirt effect; $4.50 values, special **$2.98**

$3.00 SILK UNDERSKIRTS FOR $1.98

$3.00 Messaline Silk Underskirts, in all the leading shades of the season, only **$1.98**

The Store With Best Values Devoted To Real Service To All

The People's Store

TEACHERS LEARN ABOUT THE CANAL

Perry A. Randal Addresses Big Meeting at New Haven.

TELLS OF ITS NEED

A large audience of school teachers in a half dozen or more of the township schools outside of Fort Wayne met Saturday afternoon at New Haven and learned from Perry A. Randall, of this city, all the details concerning the construction of the proposed canal from Lake Erie to Lake Michigan. In urging the necessity of the waterway, Mr. Randall said in part:

"The greatest question in the world today, not only in the United States, but everywhere, is that of transportation. Business has become so differentiated and so specialized that no community is longer independent. Every one is dependent on transportation. A few years ago I visited a place, not twenty-five miles from Fort Wayne, in the heart of a farming community ten miles removed from any railroad. At this place there had been formerly a large grist mill, a furniture and coffin factory, a wagon and carriage factory and blacksmith shop and shoe shop. At the time of my visit there was no industry in the town, excepting a general store. This store carried flour and corn meal, all kinds of dried beef, prepared meat and dried fish and bread and canned fruits, and even pork and beans, put up in cans. I asked the proprietor who bought the canned fruit and the dried and smoked meats. He told me that the farmers about there bought all of this material; that they were not able to get help to put up their canned fruits, nor make their smoked meats. They want their dollars to bring them maximum results.

"There are three forms of transportation that are essential to our welfare. The highway, the railway and water. A comparison of the costs of these three modes of transportation is illuminating. One dollar on our ordinary highway will carry a ton one mile. On the very high grades of highways, such as they have in France and England, one dollar will carry a ton six miles or eight miles. One dollar will carry a ton on the railroads one hundred and twenty-seven and one-half miles; on our improved waterways the same dollar will carry a ton one thousand miles and in some instances it will carry it two thousand or three thousand miles.

Most Important in Nation.

"When completed the New York and Chicago barge canal will be the most important waterway in the nation. This waterway will serve as a spinal column for the transportation business, between the east and the west. The greatest stream of traffic in the nation crosses the northern part of Indiana. This canal starts with this great stream of traffic, crosses it and recrosses it and parallels it from its start to its finish. There are eleven trunk line railroads connecting New York and Chicago. It is impossible, on account of the cost of the terminals in New York and Chicago, to add to this number. It will cost five times as much for the railway terminals, in these two big cities, as it will to build and equip a railroad between them. There is no place in the country where traffic is so much congested and there is no place where it is growing so rapidly. We must have relief for this traffic and there is none to be had except through the waterway that we are proposing. As I have shown you water is the cheapest kind of transportation, and the only way to get this water transportation between the middle west and New York, is to build our canal and thus complete the New York and Chicago barge canal. It will be built. Nothing can prevent this. The only question is where it shall be built and how soon."

G. W. KEISTER DIES.

George W. Keister, aged sixty-three years, well known in Fort Wayne, died Saturday night at Merriam, Noble county, after a prolonged illness from dropsy. He was born in Noble county in 1851 and was a son of the late Sampel Keister. Surviving he leaves the widow and the following children: Omer, Walter, Elvin Keister and Mrs. Lettia Zumbrum. He also leaves two grandchildren, two brothers and six sisters.

Funeral services were conducted at 10 o'clock this morning from the Christian chapel at Merriam, Rev. Page officiating.

PERFECTION BED SPRINGS

THE ONLY SPRINGS WITH A FLEXIBLE CHAIN TOP

ABSOLUTELY GUARANTEED

Indiana Furniture Co.,

121-123 E. Main St.

We Furnish THE HOME ON EASY Payments

PICKARD HOUSE FURNISHING CO.

113 AND 115 EAST COLUMBIA ST

Store only ONE SQUARE north and FEW FEET east of the TRANSFER CORNER

THE SENTINEL'S DAILY SCRIPTURE READING.

Ecclesiastes 1:1-14.

1 The words of the Preacher, the son of David, king in Jerusalem.

2 Vanity of vanities, saith the Preacher, vanity of vanities; all is vanity.

3 What profit hath man of all his labour which he taketh under the sun?

4 One generation passeth away, and another generation cometh: but the earth abideth for ever.

5 The sun also ariseth, and the sun goeth down, and hasteth to his place where he arose.

6 The wind goeth toward the south, and turneth about unto the north; it whirleth about continually, and the wind returneth again according to his circuits.

7 All the rivers run into the sea; yet the sea is not full; unto the place from whence the rivers come, thither they return again.

8 All things are full of labour; man cannot utter it: the eye is not satisfied with seeing, nor the ear filled with hearing.

9 The thing that hath been, it is that which shall be; and that which is done is that which shall be done: and there is no new thing under the sun.

10 Is there any thing whereof it may be said, See, this is new? it hath been already of old time, which was before us.

11 There is no remembrance of former things; neither shall there be any remembrance of things that are to come with those that shall come after.

12 I the Preacher was king over Israel in Jerusalem.

13 And I gave my heart to seek and search out by wisdom concerning all things that are done under heaven: this sore travail hath God given to the sons of man to be exercised therewith.

14 I have seen all the works that are done under the sun; and, behold, all is vanity and vexation of spirit.

The Fort Wayne Sentinel

Entered as Second-Class Mail Matter at the Postoffice at Fort Wayne, Indiana

PUBLISHED EVERY EVENING EXCEPT SUNDAY.
BY E. A. K. HACKETT.

Daily, Per Week, 10c. Weekly, Per Year, $1.00.
(Daily by Mail $5.20 Per Year.)

VOL. LXXXI.....No. 188

12

MONDAY, APRIL 13, 1914.

Governor Glynn and the Gunmen.

Governor Glynn, of New York, in repeatedly refusing to yield to plea after plea and appeal after appeal in behalf of the four gunmen, must have been torn by conflicting emotions, but he manifested not only moral courage of a high order, but an exalted conviction of his sworn duty as a public official. In a case so unusual and involving so many accused, it was inevitable that a deal of mawkish sentiment come to the fore, together with much deep and genuine sympathy for the families who were plunged in an agony of grief by the fate of the convicted men. Resistance of the latter is especially difficult, and it is probable no one aside from the governor can appreciate the force of their appeal or the ramifications of the plea made in their behalf. It extended over weeks and was prosecuted with the resourcefulness of skilled lawyers plus the individual endeavor of those whose interest in the convicted men was purely personal and without any relation whatever to the merits of the case.

It is possible, even, that Governor Glynn may be opposed to the principle of capital punishment. The idea of taking life for life may be revolting to him, yet he rightly interpreted his stern duty in the face of the law. The governor was in no wise responsible for the conviction of the men. That was the province of the trial court. It was Glynn's duty only to assure himself that there had developed no new evidence, no subsequent facts that might tend to indicate a reasonable doubt of guilt upon the part of the doomed quartet. With the resources at hand it is entirely probable that had such evidence existed, it would have been developed in the weeks of frantic effort in behalf of the condemned men. To all the appeals and to all the new evidence, Governor Glynn gave painstaking hearing, but when he was unable to find justification for interference, his stand was taken firmly, and he refused to be moved. That it might later be shown that another or others than the four were guilty of the killing is, of course, possible, but hardly within range of probability. Even should this transpire, the responsibility is not Governor Glynn's. The law's decree, fixed after sworn and conscientious deliberation of the trial jury and the rehearing by high courts, has been executed. Grim and repulsive as is the spectacle, it is occasionally the imperative necessity for the safety of society.

Tenth ward citizens are to hold a mass meeting this evening at the James H. Smart school to discuss municipal and civic affairs of importance to that section of the city. The value and importance of these gatherings can hardly be overestimated, for with a city or any particular section of a city unitedly taking active and organized interest in its affairs, it is going to get pretty nearly what it ought to have. Some of the civic improvement associations in Fort Wayne have relaxed a bit in their efforts recently. They ought to keep them going as a very real and vital force for the advancement of Fort Wayne.

The flying squadron of "dry" speakers which is to sweep across the nation is announced to open its campaign in Peoria, Ill., the largest center of whisky manufacturing in the United States. And that's a mighty good place to begin.

The placing of electric lights along the walks on the Wells street bridge is an improvement that will be immensely gratifying to the north side folk as well as to others who have occasion to cross the structure after nightfall. The better illumination has long been needed.

Huerta has apologized to Uncle Sam for the arrest of American marines. Occasionally that man exhibits judgment of such rare quality that one is constrained to wonder how he came to accumulate so many troubles.

PRESS ON VICTORY OF MR. UNDERWOOD.

Has Made Mark.

Providence Journal: "Mr. Underwood has made his mark in national politics, has shown himself a sane and courageous leader in the lower branch of congress and is richly entitled to promotion."

The People of Alabama.

Pittsburg Sun: "It is gratifying to learn that the plain people of Alabama were able to draw the distinction between ability and faithful performance of duty and the demagogic appeals to passion."

One of Big Men.

Baltimore American: "Underwood has for some time been one of the most conspicuous figures among the big men of the democratic party. His elevation to the senate will be a distinct gain for the United States senate."

Mr. Hobson.

Baltimore Sun: "Alabama and the country are to be congratulated not only on what we get in Underwood, but on what we escape in Hobson."

An Honest Man.

Philadelphia Inquirer: "Mr. Underwood represents his party and state. He is an anti-protectionist and an honest man according to his lights. There is no suggestion of demagogy about him."

Truly Representative.

Philadelphia Press: "From the democratic and southern point of view Underwood is doubtless the ablest and most truly representative of any public man that Alabama could at the present time send to the senate."

Courage and Ability.

Washington Star: "He has shown both courage and ability in legislative work. In the senate he will take rank at once, as Mr. Carlisle did a quarter century ago, among the leaders."

"UNTAXING" BUILDINGS.

(Kansas City Star.)

There is a movement in New York city "to untax buildings." The idea of its promoters is that buildings are a good thing for a community and that they ought not to be penalized by taxation.

For three years bills have been before the legislature to permit the voters of the city to decide whether the tax rate on buildings should be reduced to one-half the rate on land by five equal, consecutive, annual reductions. It was urged that this reduction would tend to induce land owners to improve their holdings and would discourage speculation in land.

These bills have been defeated through the influence of the Astors and other large landlords who desire the privilege of speculating in land as much as they please. The societies to lower rents and reduce taxes on homes are now calling for a plan of reducing taxes on buildings 10 per cent. a year for nine years, with a reduction of 9 per cent. the tenth year, leaving the tax rate on buildings 1 per cent. of the tax rate on land values. They estimate that this procedure would result in a material reduction in rents and in taxes on small homes. Among the officers of these societies are two well known clergymen, Percy S. Grant and John Haynes Holmes, Frederic C. Howe, writer on social subjects, and Edwin Markham, the poet.

Vancouver, B. C., has set the example in untaxing buildings, with excellent results. The New York societies are hopeful of arousing a sentiment which will make it possible to adopt the Vancouver plan in the United States.

Twenty-Five Years Ago

What The Sentinel Had to Say About Persons and Events Twenty-Five Year: Ago.

Mrs. Max Nirdlinger left yesterday for Minneapolis.

James M. Kane has returned from New York city.

Dr. A. Dodge has formed a partnership with Mr. Brindsley, the livery stable man.

Frank Gruber is about to make handsome improvements to his Brackenridge street property.

The side walls for Ryan Bros.' stables, on West Washington boulevard, are going up rapidly.

Mason Long will open his evangelistic tour next week. A quartet of singers and the horses are ready for the road.

Hon. I. D. G. Nelson and wife arrived from Indianapolis last night in H. C. Parker's private car.

Hon. Roberty Lowry, of this city, is one of the attorneys in a special case in Noble county courts.

O. E. Mohler has resigned his position as city editor of the Gazette and plans to go to Oklahoma.

Fred J. Rooney has recovered from his recent illness and has resumed his place in the money order department at the postoffice.

Mr. and Mrs. Joseph Oschell, of Philadelphia, parents of Mrs. Theodore Lang, have come to Fort Wayne to reside permanently.

Hon. William Fleming has repaired his handsome block on Calhoun street and the grocery firm of Skelton, Watt & Witt will move into it next week.

The new grand jury is composed of James Evard, of St. Joe township; William Branstrattor, of Lafayette; John Shaffer, of Milan; George W. Townsend, of Jefferson; William V. Douglas, of the city, and O. D. Rogers, of New Haven.

The county commissioners yesterday awarded the contract for the construction of a bridge to the Milwaukee Engineering company, the structure to cross the Maumee river at either Columbia or Main streets.

Mayor Muhler, City Treasurer Bergdoff, City Clerk Rockhill and City Assessor Reese were asked this morning if the city tax levy would be raised and they said it would not. This ought to settle a lot of opposite rumor.

The Chinese government, which owns the country's telegraph system, has extended it until more than thirty-six thousand miles of land lines and about one thousand miles of cables are now in use.

Don't lose sight of Quality when you are buying Furniture. It is really more important than price, but at Foster's you can get the best, both in quality and price.

MR. BRYAN GETS 228,953 ANSWERS

Report He Has Sore Throat Brings Flock of Prescriptions.

HE WON'T USE THEM

Washington, April 13.—By special request the American newspapers and probably some European and Asiatic newspapers are announcing that the tonal qualities of the voice of William Jennings Bryan have not failed since he undertook the strain of supporting Francisco Villa and negotiating peace treaties as American secretary of state. The request came about in this way:

Mr. Bryan, like every one else, has an off day once in a while. His voice sometimes is hoarse. One day, when he was suffering from a cold and his voice sounded as though he had slept in a swamp all night, a newspaper reporter came to see him from Alexandria and at once seized the opportunity to leap into fame by telling the world how the silver-tongued orator was failing as an orator under the strain of being a statesman.

The message was heralded far and wide. The results have been so serious that it is necessary to correct the false impression. Mrs. Bryan has received about 228,953 home-made and factory-made prescriptions of throat ease. The Bryan household has become used to queer things in the mails. Turnips, radishes and cabbages are gratefully received, and room would be made for llamas if they could be gotten into the country. But the 228,953 prescriptions for throat ease to be used before every Chautauqua lecture became monotonous.

Mr. Bryan is in as fine speaking trim as ever, perhaps a bit better because of the long rest the cares of state have given to his voice. Mr. Bryan has done very little public speaking since last summer. Whether he will take the stump or the Chautauqua circuit this summer can not now be learned. However, the American public may rest assured that if it becomes necessary for the secretary of state to lend the support of his voice to the cause of progressive democracy, that voice will prove to be as effective in reaching the hearts of his audience as it has ever been.

ROANOKE NEWS

Roanoke, Ind., April 13.—Robert Fry, who was riding a horse last week when the horse fell and threw him and broke his collar bone, is slowly improving.

Harry Dinius was in Fort Wayne on business Tuesday.

The H. H. Patterson family will move from Logansport to the Knox property at this place in the near future.

Mrs. Neitha Winenger and Edward Rose, of Indianapolis, who were here attending the funeral of their father, William Rose, have returned to their home.

The Commercial club that has been recently formed in Roanoke is going to hold its first meeting at Richards hall Monday evening. A. B. Frank, of Chicago, an expert road engineer, will deliver an address on how to construct good roads. About 300 invitations have been sent out and a good attendance is expected. After the address a smoker and a good lunch will be served to the guests.

Miss Lula McNamara, of Fort Wayne, spent Sunday with friends and relatives at this place.

Ray Isenberger, who has been employed at the Jennings restaurant, has resigned his position. He has not decided what his future occupation will be.

Ray Bowersock brought a driving horse from Ernest Grey this week.

Mrs. Charles Johns, north of town, is on the sick list.

Mr. and Mrs. Roy Davidson spent Sunday at Fort Wayne.

The Farmers' Equity exchange held a celebration at Aboite Thursday in honor of the completion of the new buildings that they have been erecting. Considerable machinery has arrived and an expert from the factory was there to put it in place. The farmers brought well-filled baskets and at noon a feast was held.

Monday evening about forty of the friends of Miss Ethel Zent gathered at the home of Mr. and Mrs. Marvin Richards and gave her a shower of presents in honor of her wedding that is to take place in the near future to William Layman.

Miss Winona Leeper spent Sunday with relatives in Fort Wayne.

Mrs. Avey Bordoine, who underwent an operation at the Huntington hospital, is coming to her home at this place Saturday.

The Laud orchestra gave an entertainment at Richards hall Friday evening. The hall was filled and the boys gave them a good show.

The Temple Builders class of the United Brethren church will hold a class party at the home of Mr. and Mrs. John Nusdorfer on Vine street Monday evening.

The United Brethren orchestra practiced Thursday evening at the home of Mr. and Mrs. Fred McIntyre.

Clayton Crawford entertained the Sunday school to which he belongs Friday evening at his home. A very pleasant evening was spent by all.

County Superintendent of Schools Funderburg delivered an address to the high school at this place Friday afternoon.

Russia's population is increasing at the rate of 2,500,000 a year, it is said. It now stands at about 147,000,000, of which 100,000,000 are peasants.

Big Noise, All Right is Marshall's Wes-Cut

VICE PRESIDENT MARSHALL AND HIS NEW VEST

Loud, but not so democratically loud that it drowns the noise of the canal tolls row, is the new Persian vest that Persian diplomat, Kuli Khan, has presented to Vice President "Tom" Marshall.

"It's just the very thing I wanted," gurgled the head of the senate. "In fact, I always wanted a nice, bright, cheerful vest. The gentleman from Persia seems to have read my mind and he gave me this beautiful thing. I have not counted all of the colors in it yet, but just as soon as the senate calms down a bit I'll take a day off and count 'em. Anyway, I'm glad it wasn't the Chinese ambassador that read my mind. I'd hate to have to wear a kimona."

The Boston Store

Now that Easter is over with, maybe we can interest you in some Mighty Tempting Bargains in Lace Curtains, Carpets and Room-Size Rugs.

9x12 Granite Ingrain Rugs at $4.75, worth $6.
9x12 extra heavy Ingrain Rugs at $5.50, worth $7.00.
9x12 Oriental Matting Rugs at $2.75 and $2.95 each.
9x12 Seamless Brussels Rugs, new patterns, at $10.50, worth $13.00.
9x12 Seamless Velvet Rugs, floral and oriental patterns, at $14.50, worth $17.00.
9x12 Extra Heavy Seamless Brussel Rugs at $15.00, worth $18.00.
9x12 extra heavy Seamless Velvet Rugs at $18.00, worth $20.00.
9x12 Axminster Rugs at $17.75, worth $20.00.
9x12 Seamless Wilton Velvet Rugs at $27.00, regular $35.00 patterns.
Granite Ingrain Carpets at 25c a yard, sanitary carpet, at 30c a yard.
Extra heavy Ingrain Carpets at 42c a yard, worth 50c.
Wool Ingrain Carpets at 65c a yard.
All Floor Matting sold at special prices.
Carpet Paper (50 yards to roll) 65c a roll.
New Scrim Curtains with Hemstitched border, at $1.25 a pair, worth $1.50.
New Scrim Curtains with Hemstitched border, at $1.50, worth $1.75.
Extra fine Scrim Curtains, with insertion and lace edge, at $1.69 a pair, worth $2.00.
Extra good quality Scrim Curtains with lace edge and insertion at $1.89 a pair, worth $2.25.
Best quality Scrim Curtains with fine lace edge and insertion at $2.00 a pair, worth $2.50.
Lace Curtains, white or ecru, at 85c a pair, worth $1.00.
60-in. Lace Curtains, white or ecru, at $1.00 a pair, worth $1.25.
Lace Curtains, white or ecru, at $1.25 a pair, worth $1.50.
Lace Curtains, white or ecru, at $1.50 a pair, worth $2.00.
Lace Curtains, white or ecru, at $1.75 a pair, worth $2.25.
Extra good quality Lace Curtains in white or ecru at $2.00 a pair, worth $2.50.
Curtain Voiles in Ivory and Beigs, with hemstitched border, at 15c, 18c and 25c a yd.
All other Curtain Materials in nettings and swisses at special reduced prices.
Curtain Stretchers, regular $1.00 kind, at 65c a pair.
All Floor Oilcloth and Linoleums at special prices.
Cloth Window Shades at 23c and 25c each.

Be Sure and Get Some of These Specials

Wm. Hahn & Co. Fort Wayne's Greatest Bargain Store

HELPIN' PAW.

"When you grow up I suppose you will be an undertaker like your father?"

"Naw, I am gonter be a chauffer so I kin help me paw's business!"

Bombay was the center of the recent financial panic in India.

To enable ships' officers to detect their approach to icebergs there has been invented a microthermometer so delicate that it registers changes in sea water temperature to one-thousandth of a degree.

Outbursts of Everett True

BY CONDON.

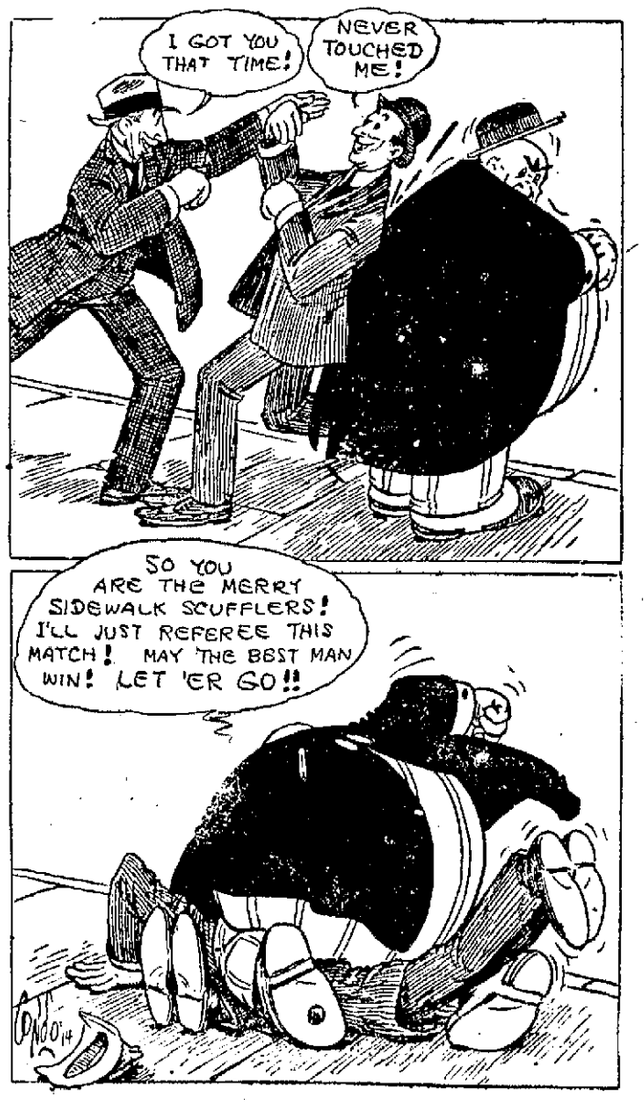

Cheap

GERMAN AMERICAN NATIONAL BANK

Make our bank your bookkeeper. How can you do this? Open an account and pay your bills with checks. In this way you get a record of all your business transactions and it doesn't cost you anything to keep this record in the most convenient form.

Our Savings Department pays 4 per cent. Interest. Open a savings account and see how it feels always to have a little money where you can put your hand on it.

German American National Bank

MONEY LOANED

On Furniture, Pianos, Horses, Vehicles etc.
We have a LICENSE, and have given a BOND to loan money according to the STATE LAWS.
See us if you have a loan, or if you are going to take out a loan, will save you money.

Peoples Loan Co.
118 Calhoun Street, Room 5, 2nd Floor — Seidel Blk. Phone 1773.

OUR SPRING SUITS and HATS
Are Now Ready for Your Inspection.
THE BUCKEYE,
819 CALHOUN ST.

UNDERTAKERS.

KLAEHN & MELCHING
UNDERTAKERS & EMBALMERS
221-223 E. Washington Boulevard.
Office—Home Phone 228.
Best of Service at Reasonable Prices.
PRIVATE AMBULANCE.

GETZ & CAHILL
UNDERTAKERS
1081 Calhoun St.
Open Day and Night.
Both Phones 69.

SCHONE & ANKENBRUCK
UNDERTAKERS
TELEPHONE
HOME 377
BELL 529
COR. BERRY & BARR STREETS

J. C. Peltier & Son
UNDERTAKERS.
Both Phones No. 25.
117 WEST WAYNE ST.

Society

The vaudeville performance at the Temple theater tonight has been arranged especially for the members of the Allen County Orphans' Home Junior society to derive a percentage for the benefit of the home. The members of the society have worked hard to sell tickets and hope to make an amount that will be of practical benefit. One local act will be given. It will be a dance by Miss Virginia Olds. Miss Olds will not dance alone but with Edwin Hawkins, of Huntington, and their numbers will include the Maxixe and the Argentine.

* * *

Miss Nina Messenger left today for Eaton Rapids, Mich., where she makes her home with her uncle, J. J. Flynn, formerly freight agent for the Lake Shore railway in this city. Miss Messenger will be married on Wednesday to Floyd W. Parks, a druggist of Eaton Rapids. The bridge and groom will take a trip to Saginaw and points in Canada and will make their home in Eaton Rapids. Miss Messenger is very well known in this city. She is a handsome young woman whose amiability and other sweet and womanly characteristics have won many friends.

* * *

Mr. and Mrs. John Druhot, of East Williams street, have announced the engagement of their daughter, Bonnie, to Leo J. Ittenbach. The wedding will take place in May. Mr. Ittenbach is a partner in the firm of Alerding & Ittenbach and both he and Miss Druhot enjoy the esteem and affection of many friends.

Mr. and Mrs. Chester Law, of Napoleon, O., spent Easter with Mr. and Mrs. W. N. Noble.

Mrs. Harry Perfect will entertained the Monday Evening Bridge club this evening.

Mrs. J. E. Felts, of 1444 Clifton avenue, will entertain the Athena club tomorrow afternoon.

Mrs. Sol Lieberman and children have returned to Cleveland after a visit with Miss Minette Baum, of this city.

Mrs. J. N. Study will leave tomorrow for Columbus, Ohio, to visit her daughter, Mrs. Gibson Slaco.

The Eta Alpha club girls were entertained Saturday evening by Miss Margaret Travis.

Andrew Ellison returned to Detroit, Mich., this afternoon after a two days' visit with his parents, Mr. and Mrs. T. E. Ellison.

The Rest-a-While Embroidery club will be entertained tomorrow afternoon at a regular meeting by Mrs. Moore, 835 Columbia avenue.

Mrs. Mary Siemon, of Washington boulevard west, will leave this week for a visit with relatives in Bridgeport, Conn.

James Crankshaw came home from Angola where he is a student at Tri-State college, to spend Easter with his parents, Mr. and Mrs. J. B. Crankshaw.

Mrs. Ella Wefel and Mrs. Don Rhoades have returned from Blue Cast Springs much benefited in health by a few weeks' stay there.

There will be a meeting of the Pickwick Literature club tomorrow afternoon with Mrs. Hughes, 2019 California avenue.

Misses Jane Safford, Helen Wett and Julia Kelsey have returned to their studies in Indianapolis, where they attend private schools.

Mr. and Mrs. Ralph Bond and daughter, Barbara, who are visiting Mr. and Mrs. Frank I. Brown, will return to Chicago tomorrow.

The Fortnightly club guest meeting will be held on April 27 instead of on the date announced in the year book of the club.

The Book Reviewers club will meet tomorrow with Mrs. J. G. Thiem. Mrs. John Heller will be the reviewer for the day.

Mr. and Mrs. Charles Shuler, of Holton avenue, went to Blue Springs today for a three weeks' stay. Mr. Shuler has work in landscape gardening there.

Edward McDonald, a student at Notre Dame university, is the guest of his grandparents, Mr. and Mrs. Edward Gilmartin, sr., of this city.

Mr. and Mrs. Frank Taylor have returned from Mackinac island, where they went immediately following the passing away of Mrs. Taylor's mother, as Mackinac was the former home of the family.

Mr. and Mrs. Emil Koeppel, of 711 West Berry street, are entertaining Mr. Koeppel's mother, Mrs. Emil Koeppel, of Pharold, Ontario, Canada, and Mrs. A. J. Gilmore of St. Catherine's, Ontario.

Mr. Stone, of New York, who is to play the accompaniments for Miss Helen Loos, tomorrow night at her recital at the Majestic theater, will be the guest of J. Ross McCulloch during the time he is in the city. Mr. Stone gives a recital in Lima, O., this evening.

Mr. and Mrs. Paul J. Speketee and daughter, Marge, have returned to Grand Rapids, after a week's stay in the city. Though guests at the Anthony hotel, Mr. and Mrs. Speketee were entertained at small affairs for which Mr. and Mrs. W. D. Henderson, Mr. and Mrs. Perry Archer and Mrs. Edith Andrews were the hosts.

The many friends in this city of Julia Marie Taylor will read with interest that she has joined the ranks of active suffragists. In an account of the recent election day voting in New York city the New York Tribune devotes considerable space to an account of the Women's Political union and gives Miss Taylor's name as one of those prominent and on duty for a part of the time. Miss Taylor's picture is also prominent in a group of women pictured with the story.

* * *

Kindergartners to Meet.

The regular meeting of the kindergarten association will be held tomorrow at Jefferson school at 4 o'clock. An interesting program has been prepared and a social hour will follow. All members and those eligible to membership who have not joined are urged to attend.

* * *

PRETTY ENGAGEMENT PARTY.

Beautiful Affair in Lima at Mrs. Frank Cutshall's Home.

(Lima Times-Democrat.)

To announce the engagement in marriage of Miss Helen Dean, sister of Mrs. Frank H. Cutshall, of 573 West Spring street, Mrs. Cutshall and Miss Dean presided at a tea of artistic appointments this afternoon. Miss Dean will become the bride of Arthur J. Wilmanns, of Milwaukee, Wis., early in the autumn season. The colors of the rainbow were carried out in the color scheme. A rustic green basket, filled with vari-colored spring flowers, occupied the center of the table in the dining room. Throughout the remainder of the rooms of the Cutshall home bouquets of crimson roses added their sweet fragrance and rare beauty. Tea, a la buffet, was served.

As Miss Helen Kerr entered the dining room, she carried in her arms a bridal basket of nosegays. The basket was tied with great bows of tulle and the nosegay bouquets were of the various colors, simulating those in the rainbow. The ribbons which were attached to the small bouquets were tiny envelopes and when these were opened, the happy secret was told, for the small holders contained the cards of both Miss Dean and Mr. Wilmanns. Upon Miss Dean and Mr. Wilmanns, who was present, were a profusion of good wishes and showers of congratulations bestowed by the merry company. Miss Dean originally comes from Eu Claire, Wis. Since the going away of her parents, she has resided with her sister, Mrs. Cutshall, and has come to be so loved in every circle of society that she is claimed as Lima's very own. She is at present teaching in the vocational schools of Fort Wayne, Ind. Miss Dean has that charm of manner and sweetness of character that endears her to everyone and in the city she has very very many friends. In society circles she has been a leader and her place is an enviable one. Mr. Wilmanns come from one of the oldest families in Milwaukee. He is associated with the firm of the Wilmanns company, lithographers, which has left its mark on the commercial side of the Wisconsin city. He is a graduate of the University of Wisconsin and a young man of sterling worth. The marriage will form a union of two of the oldest and best known families of the state. Mr. Wilmanns is the son of Mr. and Mrs. Adolph Wilmanns. The tea was arranged as a courtesy for the Misses Wilmanns, sisters of the bridegroom-elect, who, with him, arrived last evening and will remain until Sunday evening, when they leave for their college duties at the University of Michigan and at the Milwaukee Downer college, the latter institution being the alma mater of Miss Dean, also.

PRETTIEST GIRL IN STATE STANDS BACK OF DAN CUPID'S COUNTER.

Selma Fjelstad.

Madison, Wis., April 13.—Miss Selma Fjelstad is deputy county clerk of Dane county, Wisconsin. Added to that she is said to be the very prettiest office-holding woman in the state.

Among her duties is the issuing of marriage licenses and every one wonders how long Dan Cupid will allow her to work behind the counter of the little love god's shrine.

AT THE MAJESTIC.

Chicago Symphony Orchestra Wednesday Evening.

The Chicago Symphony orchestra—Frederick Stock, conductor—which has come to be recognized as one of the foremost organizations of its kind in the world, is to give a concert at the Majestic theater in Fort Wayne next Wednesday evening, April 15. This orchestra, although just closing the twenty-third season of its existence, has never had but two conductors—Theodore Thomas, its lamented founder, who directed its movements for the first thirteen years and a few weeks, and his successor, Frederick Stock, who in the last ten years has proved himself a worthy successor.

This orchestra gives a season of twenty-eight weeks—two concerts per week—in its home city. This is said to be the longest series of concerts given under one conductor anywhere in the world, and in addition to the above numerous extra concerts are necessary to supply the demand. At intervals, when the travel will not interfere with the regular work at home, short tours, usually not more than three-days' duration, are given, and it is on one of these trips that the orchestra comes to Fort Wayne on its way home from Cleveland where it plays three concerts each season. A program of unusual merit has been prepared and it should appeal to all classes.

* * *

St. Louis German Stock Company Thursday Evening.

In February we had the opportunity of seeing the celebrated German Players from the new Victoria theater in St. Louis, under the able management of Hans Loebel, and everybody who saw them in "Gold Lotte," a musical farce, was more than pleased with the entertainment they offered. It was most natural that Director Loebel was encouraged to visit us once more during this season and Thursday night of this week has been chosen for the reappearance of this most excellent company at the Majestic. In order to show his excellent company to best advantage, the new comedy success, "Der dunkle Punkt," will be the offering this time.

* * *

"The Pink Lady" at the Majestic Saturday.

"The Pink Lady," which won enormous success in New York city and was also well received in London, will be presented at the Majestic Saturday matinee and night under the management of John C. Fisher and B. D. Stevens, who announce that they will offer the original production, which was on view so long at the New Amsterdam theater in New York. It was after the success of "The Pink Lady" in America that it was produced in England and met with favor at the Globe theater, London.

In its original form "The Pink Lady" was a French farce, written by Georges Berr and Marcel Guillemaud, and was made into an English musical comedy by C. M. S. McLellan, who provided the book with lyrics, and Ivan Caryll, who composed the music.

AT THE TEMPLE

Easter Monday evening will see but one performance at the Temple theater, as tonight is to be given the benefit performance for the Allen County Home for Orphans. The performance will be at 8:30 o'clock and in addition to the excellent entertainment afforded by the "Pinafore Kiddies" and "The Mudtown Minstrels," Miss Muriel Larimore and Guy Laurentz will contribute a clever singing and dancing sketch, donating their services to the cause. The tickets for this special performance will be fifty cents and the net proceeds will be devoted to the home.

Tomorrow afternoon the Temple will again observe teaspoon matinee, when every lady will be presented with a handsome silver teaspoon. The Corner Grocery will be opened again Tuesday evening on the Temple state. Twenty-five handsome presents, including two complete dinner sets, will be given away by the Corner Grocery.

An up to date tabloid version of the great comic opera, H. M. S. Pinafore is the unique setting for the clever conception done by the "Pinafore Kiddies," twenty-five bright sweet voiced youngsters. Interpolated in the action are a half score popular songs sung by these juvenile stars.

Creighton Brothers and Belmont's huge burlesque on minstrelsy is a riot. These three young men, garbed as small town clowns, stage an entire minstrel first part.

The great Keith prize ring romance, "The Has Been," with a company of twenty people, will be the feature of the week-end bill opening Thursday. Josie Heather, the wonderful little English comedienne, the best dressed woman in vaudeville; the Minstrel Four, another of Fort Wayne's old friends; the Langdons and the Two Kerns and other big features will be included in this bill.

AT THE EMPRESS

The new bill at the Empress, one of straight vaudeville, will find immense favor among the amusement lovers during the current week. It fairly teems with clean cut comedy, good singing and enjoyable instrumental music. One of the rare treats is the playing of the selection from the big operatic success, "Adele," by the very efficient Empress orchestra under the direction of Prof. Jackson.

Rosair and Prevost present an acrobatic act that is different. While there is some tumbling, it is mingled with a line of comedy that is at once interesting and amusing. Armstrong and Manley offer what they style an "incident from real life," and as the plot and counterplots are unwound this can be readily believed. Haight Deane and Co. present "In the Hills," a pleasing little skit in which a woman who is a man-hater and a man who is a woman-hater are revealed as the principal characters. How they are made to change their views regarding matrimony makes an interesting incident of the playlet.

Kitty Flynn is a ragtime singer par excellence. The Majestic Musical Four contribute much melody and merriment. A blackface funster creates the comedy and the four play various brass instruments, finishing with a very pretentious number on the xylophones. The moving pictures, as usual, are of the comedy sort.

See our Easter Millinery display. Miss Kirchner, 1006 Broadway.
mon-wed-fri-tf.

ITTLE GIRLS' GOWNS WILL BE JUST LIKE GROWN-UP LADIES' DRESSES

There will not be much gingham worn this year, even in children's frocks. The manufacturers, however, have made many of the new cotton weaves into gingham patterns.

While the new loosely woven ratines will probably not wear as long as gingham, they are softer and prettier than standard material for children's school dresses.

Brown and yellow plaid ratine makes a smart school frock for a little girl eight to ten years old. The skirt is perfectly plain, somewhat gored at the belt, and the waist is cut in kimona shape, left open in front to show a white cotton dovetine waistcoat. The collar and cuffs are of handkerchief linen, hemstitched.

Most children will wear the low-heeled "baby doll" slippers this summer, and white stockings will be worn to the exclusion of any other color.

have all kinds of popularity. Can you give a word of comfort to us girls who are called 'slow?' X. X. X."

Such a frank confession of an emotion which is natural to every normal girl, an emotion which she has been taught to conceal and fib about for centuries, is among the first products of modern feminism. But she is a pessimist. She is thinking too much of herself and too little of others. She needs a wider horizon, and that she can discover for herself.

With her ability to see the truth, as well as her courage to speak it, she will never find life dull.

The world, dear girl, is full of a number of things besides boys. Find congenial work, busy yourself with that, and perhaps, when you least expect it, love will find you out. If it doesn't—well, you have your work to do—you can not be altogether unhappy.

KITCHEN KINKS

To test nutmeg: Prick with a pin. If good, oil will instantly spread around the puncture.

* * *

Lemons may be kept fresh if covered with cold water, changing it every few days.

* * *

Boil your clothespins at least once every two months, dry quickly and they are kept clear and made more durable.

* * *

Wash stockings by themselves. To avoid lint rinse in two or three waters. Hang up by toes.

* * *

Put small screws, tacks, nails and brads into a perfectly dry glass can. Set on shelf in plain view and avoid useless hunting when needed.

* * *

When poaching eggs add a teaspoon of vinegar to the water and salt. This sets the eggs and keeps them in shape.

* * *

A fine grater is far better than a knife for removing the surface of any food that is burned in the oven.

* * *

To remove blood stains, soak the article in cold water, to which ammonia has been added; wash in warm water with naphtha soap.

* * *

The Woman's Bank of Berlin is preparing to issue a financial journal for women.

* * *

To remove rust from a knife plunge the blade into an onion and leave it for an hour. Then polish in the usual way.

* * *

Before using a new comb wash it in soapy water, and when dry rub with a little olive oil. It will then last twice as long.

TITLED MOTHER AND DAUGHTER RESEMBLE EACH OTHER REMARKABLY.

Duchess of Connaught. Princess Patricia.

There is quite a remarkable likeness between this royal mother and daughter.

The foreheads are similar. The eyebrows arch in the same way. The eyes are alike and the contour of the profile shows a very strong resemblance.

The chins and noses are so nearly the same that there could be no question about the relation of the two titled women.

The older woman is the duchess of Connaught and the girl is her daughter, the Princess Patricia.

Western Woman to Speak at Biennial

Mrs. C. McMahon

Salt Lake City, Utah, April 13.—A message from the women of the west will be brought to the 15,000 club women who meet next June in Chicago by Mrs. C. H. McMahon, an officer in the General Federation of Women's Clubs. Mrs. McMahon will speak at the opening session of the club women's convention, June 9.

One American Girl Doesn't Pay High for British Title

Lady Camoys

Providence, R. I., April 13.—Lady Camoys, who was Mildred Sherman, is a shewd shopper. She got her title and a lord at regular bargain counter rates.

By a premuptial agreement between Lord and Lady Camoys, all that the husband gets out of her fortune of $12,000,000 is $100,000.

A Glimpse Into a Girl's Heart

(By Winnie Lee.

Never before in the history of woman's emotions would it have been possible for a girl to make the frank confession contained in the letter which follows:

"Dear Miss Lee: I am 18 and I never had a boy friend in my life. Often when I see other girls younger than I am going to high school dances, my eyes fill with tears. I am a good girl, and I have many girl friends, but I do not think that any boy ever took the trouble to think whether he liked me or not. This is very hard to write, but it is true. I am poor. I can not dress as the other girls do, but I am as pretty as some of them, and I get my lessons better than most of them. I could never have fine clothes to go to dances. Maybe that is why I am never asked.

"And now I am going to tell you the truth. I know of other girls who feel this way, too. I want to be cared for by someone who will think more of me than of anybody else in the world. I want to be an inspiration to someone. I want to give an unselfish love for an unselfish love. But all I can ever hope for is the knowledge that I am doing what is right, for I do not think that any man will ever bestow his love upon me. There are lots of girls who feel this way. We are called 'slow.' I could meet many boys and have what is called a good time by flirting and speaking first. Then I wouldn't be 'slow.' And you don't know how hard it is to keep close to the margin of goodness, when it would be so easy to step over, as some girls do, and

Majestic Theatre
WEDNESDAY EVENING.
SEAT SALE THIS MORNING
AUSPICES MORNING MUSICAL
The Chicago Symphony Orchestra
FREDERICK STOCK, Conductor.
Prices, 50c, 75c, $1, $1.50.

SEAT SALE TODAY
Return Engagment of the St. Louis Stock Co. In the three-act Comedy
"Der Dunkle Punkt"
(The Dark Spot.)
Prices: 25, 50, 75 and $1.

SATURDAY MATINEE AND NIGHT
Seat Sale Wednesday

FUNNIEST—RICHEST—BIGGEST—MOST SUCCESSFUL MUSICAL COMEDY EVER PRODUCED.

FISHER & STEVENS PRESENT
The Musical Comedy De Luxe
THE PINK LADY
Book and Lyrics by C. M. S. McLellan. Music by Ivan Caryll
The famous original pink of perfection singing and dancing girls.
Curtain 2 P. M. and 8 P. M.
Prices—Matinee, 25c to $1.50. Night, 50c to $2.00.

TEMPLE Tonight
But one show tonight, 8:30.
Benefit Allen County Orphans' Home. All Tickets 50 Cents.
"PINAFORE KIDDIES"
Company of 25 in gorgeous production.
CREIGHTON BROS. & BELMONT.
"The Mudtown Minstrels"

TEMPLE THEATER
CHARITY Vaudeville
Monday, April 13
8:30 P. M.
—BENEFIT—
ALLEN COUNTY ORPHANS' HOME

EMPRESS Theatre
Vaudeville of Quality.
Majestic Musical Four—Kitty Flynn—Haight-Deane & Co.—Armstrong & Manley—Rosair & Prevost—Empresscope.
Nights, continuous from 7:30 to 10:30.

MAJESTIC THEATER
SONG RECITAL
HELEN LOOS, New York.
Accompanist, WILLIAM J. STONE, New York.
Tuesday Evening, April 14
8:15 o'clock
A limited number of tickets on sale at Box Office.
Prices 25s, 50c, $1.00

Phones 160 and 555.
Troy Laundry Company
308 to 314 Pearl Street.
Established 1876.

Phones 6003 and 234.
Troy-American Dry Cleaning Co.
1812 Calhoun Street.
French Process. Superior Service.

Double Service from Same Delivery Wagons.
Call Either and Your Wants Will Be Promptly Taken Care Of.

Two Low Priced Articles For This Week

Dutch Tango Coster Set
Six costers and trays. Just the thing for luncheons served on the bare table. Design is quaint little Dutch dancing kids. See the set in our south window. A special value at
$1.75

Apple Cutter and Tray
The bed-time apple is all the more attractive if cut into eight pieces and cored with this cutter. This is a novelty of real usefulness. See it demonstrated in our window.
$1.50

Trunkley and Karber
816 CALHOUN ST.
ESTABLISHED 1865

No Goods Charged at Anniversary Sale Prices

WOLF & DESSAUER

NORTHERN INDIANA'S GREATEST DEPARTMENT STORE

Nos. 119-121-123-125-127 WEST BERRY ST.

The Great Anniversary Sale Lasts the Entire Week

1896 **ANNIVERSARY SALE** 1914

EIGHTEEN YEARS OLD this week---how time flies! It seems but a few years since this store, now the greatest institution of its kind in northern Indiana, had its modest beginning in quarters that would be lost if set down inside the present building. We've been successful, but a success that is well earned. Our efforts at serving the public have been untiring. We have striven at all times to offer the best merchandise at the lowest prices, with the result that our business has grown steadily—wonderfully—a growth built substantially upon integrity and fair dealing.

So we think we have something to celebrate, and starting tomorrow we are going to follow our regular custom of reversing the usual order of giving and receiving, and hold our usual Anniversary and Orphans' Benefit Sale

2½ Per Cent. of the Week's Cash Sales Donated to the Orphans' Homes.

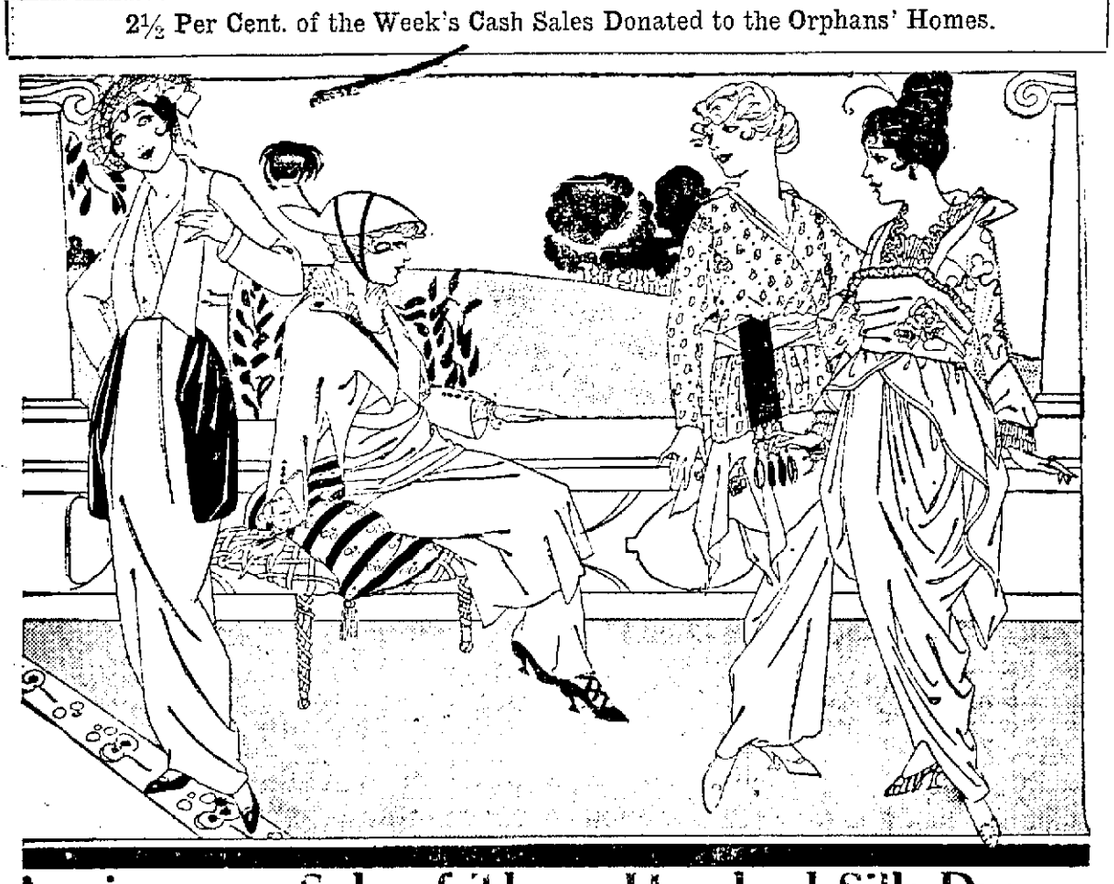

Anniversary Sale of Three Hundred Silk Dresses

$16.75, $19.75, $24.95

VALUES FROM $1.75 TO $39.75.

These special prices this week and this a "Silk Dress Season." Lovely Silk Frocks taken from our regular well selected stock—a collection of 300 of them and divided as follows, in three groups:

LOT 1—Consists of plain and changeable taffeta, crepe de cygne and figured silks, worth $19.75, $23.75 and $25.00. Anniversary price only **$16.75**

LOT 2—Consists of plain Taffeta, Pussy Willow Taffeta, Crepes and figured silks, worth $27.50 and $32.50. Anniversary price, only **$19.75**

LOT 3—Consists of plain and figured Crepes and Silks and combinations; worth $35.00, $37.50 and $39.75. Anniversary price, only **$24.95**

In these three special lots of Silk Dresses you'll find all the newest ideas and effects in Street, Afternoon and Dinner Dresses, made of changeable and plain Taffetas, Pussy Willow Taffetas, plain and figured Crepes, Crepe de Cygne and Charmeuse in plain and combinations. In fact, silk dresses for every occasion and sizes to fit Misses, small Women and regular sizes up to 46.

A Busy Week Ahead at the Linen Section With These Anniversary Specials

We know of no more important feature of Anniversary Week than this sale of household linens and supplies. The prices will tell the story—our patrons know the sterling qualities carried by this department too well to need comment.

TABLE LINENS—Unbleached all linen Damask; 63 inches wide; regular 65c grade; for **48c**

Cream color or bleached table Damask, 70c inches wide; splendid $1.00 grade; for **85c**

Regular $1.25 table Damask, bleached or half bleached; 70 inches wide, for **98c**

Bleached and half bleached Napkins, 70 inches; 4.00 grades; dozen **98c**

All other Damask at 10 per cent. discount.

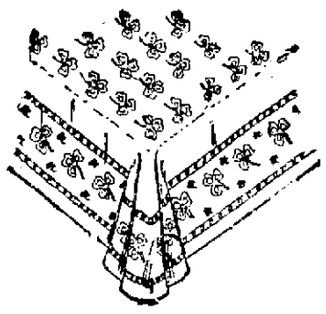

TOWELS AND CRASHES

Regular 30c Turkish Towels, linttess and soft finish; size 22x44; dozen ... **$2.98**

Regular 18c Huck Towels, with red or white border; 18x36 size; dozen.... **$1.59**

Regular 12½c Crash, heavy weight and all linen; 17 inches wide; yard..... **10c**

Regular 15c bleached Barnsby Crash, fast color border; yard **12½c**

BEDDING SUPPLIES

Sheeting, 9-4 width, full bleached regular 33c grade; yard **27c**

Pillow Tubing, full bleached, 45 or 42-inch; regular 25c grade; yard **19c**

Bed Spreads, fringed or plain hem, full size; regular $1.50 grade, each..... **$1.19**

Bed Spreads, full size, with scalloped edge and cut corners for metal beds; regular $2.50 grade; each **$1.94**

All other Bedding Supplies at 10 per cent. discount.

Muslin Specials

Bleached or unbleached Muslin, 36 inches wide; 10c grade; yard **8c**

Cambric Muslin, nainsook or cambric finish; regular 15c grade; yard **12½c**

All other Muslins at 10 per cent. discount.

Lovely Cottons You'll Be Wanting for Summer Frocks at Anniversary Prices

Many women will take advantage of Anniversary Week and buy these lovely cottons for Summer Frocks and Blouses. We've never shown more delightfully pretty novelties, and these charming fabrics, with lessened prices, made them more attractive than ever.

All wash goods, both cotton and silk-and-cotton mixed are subject to 10 per cent. discount, including Voiles, Crepes, Kate Greenaways and Dolly Varden effects, Tussah's, Chiffons, Poplins and-so-forth.

BROCADE CHIFFONS, 27 inches wide, silk and mercerized fabric for cool summer gowns, beautiful color range; 25c quality, for **15c**

TUSSAH SILK, a washable silk and mercerized weave 27 inches wide; broaded ground with printed designs in floral and set patterns; tan, blue, old rose, yellow and black; regular 35c quality, for **18c**

SECO SILKS and Masonette chiffons in all the leading colors, plain and self-dots; lengths from 2 to 18 yards; regular 25c quality, for **13c**

RATINES, the newest styles in two-tone effects, white-and-pink, white-and-black, white-and-blue, and white-and-lavender, in both flaked and stripe effects; regular 89c quality for **73c**

—First Floor.

ALL WOOL DRESS GOODS AND SUITINGS AT 15 PER CENT. DISCOUNT.

—This anniversary discount includes all the handsome novelties and suitings shown at the Dress Goods Section. In addition:

After going through our large line of wool dress goods we find many short lengths and materials of which we have but one or two colors—all very desirable and with regular prices ranging from 75c to $1.25 a yard. Anniversary price, yard **53c**

A fine line of Silk and Wool Poplins, in all the new and desirable shades and tints, including plain, brocade and floral borders; values from $1.25 to $2.50. Aniversary Price, yard **$1.19**

ANNIVERSARY SALE OF TOILET PREPARATIONS.

As an Anniversary Special we will sell all this week 3 cakes Palm Olive Soap and one jar Palm Olive Cream, 80c worth in all, for 39c.

DERMA VIVA FACE POWDE liquid or dry; regular price 50c. Anniversary Special 35c

DR. GRAVES' TOOTH POWDER, regular 25c size. Anniversary Special 15c

MENNEN'S TALCUM, violet or borated; regular 15c can. Anniversary Special 11c

WOODBURY'S HAIR TONIC, an excellent preparation for the hair; regular 25c size. Anniversary Special 15c

BATH-A-SWEET, a delightful bath powder; regular 25c can. Anniversary Special 18c

All other Toilet Goods at 10 per cent. discount.

ANNIVERSARY GLOVE SPECIALS

CHAMOISETTE GLOVES, 2-clasp style, in black and white; special.. 25c

CHAMOISETTE WHITE LISLE GLOVES, 16-button length in white only; special 50c

GLACE GLOVES 8-button length for the new three-quarter sleeves; black and tan; regular $2.50 and $3.00; special 98c

All other kid and fabric gloves at 10 per cent. discount.

SUMMER DOMESTICS AT ANNIVERSARY PRICES

AMERICAN CALICOES, in pretty new light and dark patterns; 7c quality, for 5c

APRON GINGHAMS, Amoskeag brand, the regular 8 1-3c grade for..... 6½c

DRESS GINGHAMS—Beautiful new patterns in every quality—fresh and new—at reduced prices:

12½c grade for 10c

15c grade for 12½c

25c grade for 21c

PERCALES—New and pretty, light and dark patterns, 12½c grade, for..... 10c

RIPPLETTES for Summer Kimonos and lounging robes; 15c grade, for 12½c

COMFORT SATEENS—

Regular 19c grade for 16c

Regular 25c grade for 21c

COMFORT BATTING—Three-pound roll in a sheet; size 72x84; regular price 85c. Sale price 69c

All other Domestics at 10 per cent. discount. —First Floor.

Anniversary Week Brings the Whole Array of Shimmering Spring Silks at Reduced Prices

Reduced priced on all our exquisite Silks—what an opportunity for the woman who wants a silk frock right now! Special prices on such a silk stock as this means something—for every radiantly beautiful, colorful weave is here—every novelty—every exclusive pattern.

Plain Crepes.
Crepe de Meteors.
Chiffon Taffetas.
Moire Taffetas.
Moire Velours.
Moire Failles.
Pussy Willow Taffetas
Printed Chiffon Taffetas.
Printed Moire Satins.

Plain and Fancy Chiffons—All in the exquisite new colorings for Spring and Summer At 10 Per Cent. Discount.

EXTRA SPECIAL FOR ANNIVERSARY WEEK

PRINTED FOULARDS in dainty new effects and colorings; special, yard **43c**

SILK POPLIN, in clinging soft finish, 36 inches wide; all colors; special, yard..... **75c**

PRINTED CANTON CREPES, one of the season's novelties for blouses and dresses; yard wide; special, yard..... **89c**

—First Floor.

Cunning Little Coats and Dresses at Anniversary Prices.

This is a season of exceptional daintiness and loveliness in children's frocks and dresses. And here this week, where the assortment is the greatest in town, these exqui-ite things have prices lower than ever for, of course, the Juvenile Section has its share in the celebration.

Captivating Coats of granite cloth, serge, poplin and brocade, in navy, brown, tango and black and white checks, made with the large dropped sleeves and cutaway style; sizes 3 to 6 years, and 8 to 14; special this week, $3.95, $5.95 and $8.95.

Balmacaans for Children, too—of the famous "Normal College" make, of all-wool mixtures and checks; lined yoke and sleeves; sizes 8 to 14 years; regular $8.75 value. Anniversary Price **$5.95**

Children's Wash Dresses, of sturdy ginghams and percales in stripes, plaids and a dainty rosebud design; made in straight French style and long waist effect; splendidly made; sizes 3 to 6 and 8 to 14 years; regular $1.00 and $1.50 values. Anniversary Price **89c**

Children's White Dresses, $1.95

—A collection of white embroidery and lace dresses, and stripe voile and batiste dresses—50 in the lot, slightly soiled from being used for display purposes; sizes 6, 8, 10 and 12 years; regularly price—— Anniversary Sale Price **$1.95**

AN ANNIVERSARY SALE OF THE FAMOUS PARISTYLE SWITCHES.

Women who have once worn a Paristyle Switch will know which we distinguish them from all others.

Paristyle Switches are made of the finest quality of natural hair—soft and fluffy, and matching one's own tresses perfectly.

These are on Special Sale for Anniversary Week.

$2.00 Natural Wavy Switches $1.20
$2.50 Natural Wavy Switches $1.75
$3.50 Natural Wavy Switches $2.75
$5.00 Natural Wavy Switches $3.50
$6.00 Natural Wavy Switches $4.25

—Second Floor

Continuing The Special Sale of Linoleums

A sale of significant importance, because the sale prices are extraordinarily low because the grades are the best and because just at this time, when folks are getting ready to fix the home up for Summer such floor coverings are needed. It is an event we concluded to continue Anniversary Week, and line up all the regular April events in one big sale.

THE ANNIVERSARY SALE OF CORSETS BRINGS FAMOUS MAKES AT LESSENED PRICES

$1.00 American Beauty Corsets.... 50c

$1.50 W. D. Special Corsets, made of extra fine coutil, daintily trimmed with ribbon and lace; low bust, long free hip skirt and fitted with three pairs hose supporters. Special $1.00

$1.50 American Lady Corsets, good for medium and stout figures; of good quality coutil, with medium bust, long skirt and extra heavy graduated clasp. Special $1.25

$2.00 W. D. Corsets in new front lace model, with low bust and long skirt. Special $1.50

THE CELEBRATED "MADAME GRACE" CORSETS

Regular $3.00 model $1.75
Regular $3.50 model $2.00
Regular $4.00 model $3.00
Regular $5.00 models $3.50
—this last model being made of striped herring bone material and boned with waloin.

EXTRA SPECIAL

Broken lines and sizes of Bien and Jolie, Madame Irene, Madame Lyra and P. N. Corsets, that formerly sold at $5, $6 and $7. Choice during Anniversary Week $3.00

$1.00 Brassieres of all-over embroidery, lace trimmed, and made to cross in back; others with "Y" yoke of embroidery in front and back, and fastening in front. Special 88c

$1.50 Brassieres of lace trimmed all-over embroidery; other models of dainty batiste, trimmed with lace and embroidery. Special $1.18

All other Corsets and Brassieres at 10 per cent. discount.

Anniversary Specials In Spring and Summer Underwear

Women's Combination Suits—Low neck and sleeveless; cuff knee or lace trimmed. Anniversary Special... **39c**

Boys' and Girls' Combination Suits—Low neck and sleeveless; knee length; regular 35c value. Anniversary Special **25c**

Women's Vests—Low neck, sleeveless style; plain or lace yokes. Anniversary Special, 2 for..... **25c**

Men's Balgriggan Shirts and Drawers—Unusually good 25c grade. Anniversary Sale, garment..... **21c**

'MM' Waists—For boys and girls; regular 15c grade. Anniversary Special **11c**

All Other Spring and Summer Underwear and Hosiery at Anniversary Prices.

ANNIVERSARY DISCOUNT ON ALL

Laces	Trimmings
Embroideries	Veilings
Ribbons	Notions
Neckwear	Hosiery
Jewelry	Underwear

GROUP OF FASHIONABLE SKIRTS—ANNIVERSARY PRICE, $3.95.

Two hundred smart new Dress Skirts in this special collection—Skirts with regular values from $5.95 to $6.75.

The models include plain tailored, tunic, flounce and ruffled effects, made of strictly all wool men's wear serge, vigereaux, alligator cloth, crepe, poplin, minstrel, fancy plaids, checks, Roman stripes and shepherd checks.

All reglar sizes from 24 to 29 waist measure, and extra sizes from 30 to 36 inches, and all lengths; choice **$3.95**

SILK CREPE DE CHINE PETTICOATS, $3.95.

Beautiful Spring like Petticoats, made of silk crepe de chine in coral, Holland blue, bronze, green, mustard, Copenhagen, mahogany, emerald, wisteria, white and black. Made with deep flounce of accordeon pleatings or narrow French pleating. Very special value at **$3.95**

WOMEN'S FANCY GOWNS of nainsook crepe in pink blue and white, with neat and pretty trimmings of lace and embroidery, and some charming Dolly Varden effects. Special.... **98c**

HAND EMBROIDERED GOWNS, in slip-over style, with French hand embroidery and scallops at neck and sleeves; regular $1.95 values. Special **$1.19**

All other Petticoats and Undermuslins go at 10 per cent. discount.

—Second Floor.

Blouses You'll Want as Soon as You See Them, and All at Anniversary Sale Prices

Heaps of beautiful blouses, exquisitely fresh and new, every one an early summer model and specially priced for Anniversary Week. Although every blouse in stock is reduced at least 10 per cent. for this sale there are two special groups of very special importance.

LINGERIE BLOUSES, 79c

Fifteen dozen daintily crisp new models of Sheer Voiles, Batistes, Crepes and Lawns, charmingly designed and regular $1.25 values; sizes 34 to 48. Anniversary price **79c**

CREPE DE CHINE BLOUSES, $2.50

In colors to match or harmonize with the Spring Suit or Skirt—Maize, Copenhagen, white and flesh tints; charmingly made; regular $3.95 values. Anniversary price **$2.50**

SPORTING PAGE

HAVE PROMISING LOT OF PLAYERS

Champs Likely to Put on Hefty Bunch of Men on Opening Day.

PITCHERS LOOK GOOD

Grand Rapids, Mich., April 13.—All who have watched the practice of the Grand Rapids players at Island park this spring agree that Essick and Noblett have signed up a highly promising looking lot of youngsters, and in George Hughes a manager who knows his business. There does not seem to be an out and out frost in the entire lot, while several look exceptionally good.

Harry Lake looks just as good as ever behind the bat and there were few, if any, better in the league last year. Spriggs looks to be an excellent second string man, ripened by three years' experience in the Michigan State league. Shinski, a local amateur, has been hitting the ball hard and often and showing other qualities which make him look a comer.

The pitchers look great so far, although it is true they have yet to receive hard tests. Crowley looks every bit as good now as Abe Bowman did when he first reported here. He comes from a big city and is not crowd shy. Rube Lieffers looks even better than last fall when he pitched some fine ball for the Champs. Katsy Kiefer is is a youngster with the size and worlds of speed, who looks an almost certain fixture.

Loudermilk is a seasoned pitcher who bids fair to win a goodly majority of his games. He is class in every movement. He is a strong batsman. Walter Miller, former Western leaguer, is another who looks the goods in every movement. Schultz, who pitched for Sparta two years ago, showed fine form on Saturday when out for the first time. The others look good but have had little chance as yet to show what they possess in the line of deceivers.

There is a great fight on for first base occupancy, even despite the fact that the Grand Rapids club has one of the real stars of the league in that position in Doc Schmick. Lefty Layden, who starred with Grand Haven's team which won the semi-pro championship of the state last year, is a youngster who shows every earmark of being a major league star some day. The fans are taking very kindly to him. He has a hard task, however, in attempting to beat Doc Schmick out of his job.

Manager Hughes has been playing Infielder Max Eck on second base and the former Hastings player has made such an excellent impression that he might have made the position but for the fact that the manager of the team is a second sacker and a player of undoubted class. Max has not had a chance to show in his regular position, shortstop. A one-handed catch which he made in yesterday's game was one of the finest ever seen at Island park. He has also looked good at the bat.

Joe Grodick has been playing out of position on third base but has handled the position like a man born to it.

Melbourne Stell has not had any rivals on shortstop so far, with one of them disposed of by Grodick playing third; another with Eck on second, Happy O'Connell, who played a phenomenal fielding game on short for the Kalamazoo S. M. A. club last season, will be here soon. Killilea, the former Canadian league star, is still another shortstop who is known as a hard and timely hitter and fast fielder. Stell looks as fast as ever in fielding his position.

Several of the recruits look good in the outfield. Cartright is a bigger man even than Larry Lejeune and is fast with his huge bulk. He has been hitting the ball hard and on the line, covers a lot of ground in the field and is an excellent thrower. Patterson has looked very fast in the field and lands on the ball like a real hitter. He is built on the lines of Ty Cobb and looks every inch a player. Grimes looks good enough to almost assure himself a berth in the outfield.

Vincent Tydeman, who was the best right fielder in the league last year, has reported and can be figured on as a fixture. His known class makes it almost impossible for any of the youngsters to beat him out. Having kept in condition all winter by his work as a stage acrobat, he is in good shape at the start. Mitchell, champion batsman of the Southern Michigan association last year, in going to Mt. Clemens to doctor himself for rheumatism, left before such chance was given him to show.

Lefty Core is needed and the fans are hoping he will come back. Lefty has the fever again this spring but is held back by the wishes of his father, who wants him to quit the diamond and settle down to the practice of his profession, veterinary surgery.

Another pitcher or two of undoubted class will make the team look just about as good as it did last year, providing Lefty Core gets back into the game.

WILL MEET THE BEST.

Wildcat Ferns is one of our great welterweights. Ferns is considered the greatest fighting machine since the days of Stanley Ketchel. Wildcat is willing to take on any welterweight. He's a native of Oklahoma, and is one of the cowboys of the 101 ranch.

Barrels of money to loan on Diamonds, Watches and Jewelry.

WARTELLE,

928 Calhoun St

MACK AFTER ONE YOUNG SOUTHPAW

Is Concerned About His Pitching Staff for Coming Year.

THREE TO PICK FROM

Philadelphia, April 13.—No team this year has received less attention than Connie Mack's world champion Athletics. No one has shown much interest in the Mackmen. Philadelphia is conceded, by most, another pennant and that lets it out. Conceding pennants to Philadelphia has become a habit.

Connie is among those who believe the 1914 flag will float at Shibe park, but he is probably more concerned about his club than anyone else. Of the 25 men he will hold, 20 were on last year's pay roll. This shows that in general he will make no changes, retaining: Pitchers Bender, Plank, Bush, Brown, Pennock, Houck, Shawkey and Houck; Catchers Lapp, Thomas and Schang; Infielders McInnis, Collins, Barry, Baker and Orr, and Outfielders Oldring, Strunk, Ed Murphy and Daley.

But Connie is looking for another left-hand pitcher. He will keep all the southpaws on his squad until the latest possible moment. He has Eddie Plank, of course, but no one can tell how long he will have him.

Bressler, Boardman and Dorning, the three left-handers on his squad, who have shown something, will all be kept. Pennock, who was with the club, but little used, in 1913, will also be held. Only one more right-hander, probably Graves, the Indian, will remain.

It is not considered probable that Mack will retain any of his new outfielders, though he may keep strings on some of them. Orr and Kopf, both infielders, will be held and, if necessary, can do outfield duty. The other infielders are not sufficiently finished to keep.

At least one of the young catchers will be retained, as Mack does not figure Ira Thomas as a regular player. McAvoy has shown the most of any of the youngsters and probably will stay to help Schang and Lapp.

Outside of his pitching staff, nothing is giving Connie much concern. If his two veterans, Bender and Plank, stand the strain of the season and his youngsters do as well as they did last year, he is reasonably certain of the flag, even though Jack Coombs does not return, as is expected.

WIN PRACTICE GAME.

Fort Wayne Recruits Easily Defeat Smith's South Benders.

An easy victory was obtained yesterday over Ed Smith's South Bend South Michigan league team by Harry Martin and a band of his recruits by a score of 9 to 6. Ray Textmeyer, Fort Wayne boy, playing at short for South Bend, crowded five errors into his play. Freddie Brandel led the hitting for Fort Wayne. The score.

									R.	H.	E.
South Bend	0	0	0	1	0	3	2	0	0—6	7	5
Fort Wayne	0	1	1	5	0	0	1	0	1—9	10	3

Batteries—Scheer, Coakley, Moore and Werntz; Haynes, Schocker, Taylor and Martin and Beyers.

POSTPONED THE OPENING.

City Bowling Tournament Will Not Open Until Tommorrow Night at Metropolitan.

Because a number of the teams that want to get in the Fort Wayne city bowling tournament were unable to prepare their entries until today, it was decided to postpone the opening of the event from tonight until tomorrow night.

As soon as the entry lists are closed the schedule committee will get busy and arrange the play which will extend through the entire week. Already there are teams enough to insure a good meeting, but it is desired to make this Fort Wayne's biggest bowling meeting and the postponement was decided upon with that aim in view.

Our old customers are constantly sending us new ones and we greatly appreciate such courtesies on the part of our friends.

FOSTER FURNITURE CO.

CHANNEL AND GILHOOLEY.

New York, April 13.—It has been generally supposed that the Yankee's outfield squad eventually would be composed of Walsh, Holden, Gilhooley and either Cook or Channell, but this dope must now be revised. The latter two have shown enough to warrant their being retained and it is Gilhooley who will go. He has speed and might be expected to hit after his exhibition of batting last fall, but his arm appears to be too weak for big league company. It is rumored that waivers have already been asked on him.

FAT CHANCE FOR VARNELL.

Grand Rapids, Mich., April 13.—When the Detroit team landed in Cincinnati yesterday Bill Carrigan, manager of the Boston Red Sox, met Hughie Jennings at the train and offered him $8,000 for Walter Pipp, but Hughie held up his hands and said he wouldn't peddle Walter for $25,000. This means that Pipp is held in high esteem by the Tiger manager, and those on the inside say it has been learned that Walter will probably be the regular first baseman for Detroit this year. He will stay with the big show, at any rate, and that is saying something for a youth of 20 summers.

But baseball ability runs in the Pipp family. His father was no slouch of a player in his day, and worked for several seasons in the major leagues. His uncle, Henry Pipp, of Kalkaska, Mich., was a star member of the old White Sox under Cap Anson.

Walter began his baseball career as a catcher for a team managed by Billy Morrissey when he was only six years old. He caught for several seasons for various teams. He never used a mask or stomach protector or any other of the life-saving devices now in vogue among catchers, and one day received a foul tip on the end of his nose which decided him that a position behind the bat was not exactly his idea of a good time.

Fort Wayne May Get a Pitcher and First Baseman Out of This Squad of Men.

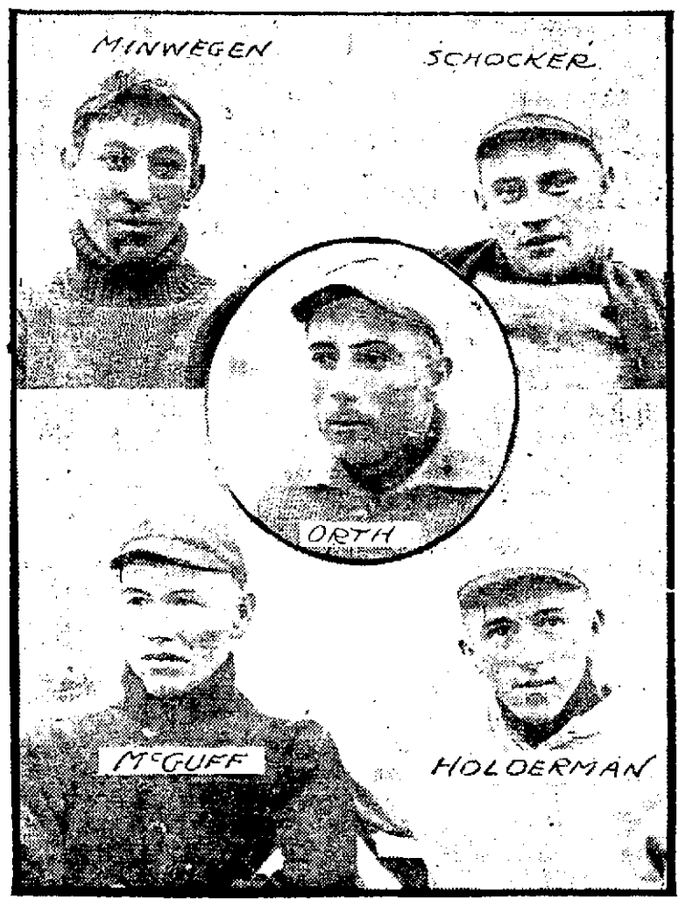

—Sentinel Staff Photos.

Roger Minwegen is the lad at the top on the left and he was sent here to try for a pitching place by Harry D. Burton, of the A. G. Spaulding & Bros. sporting goods establishment. Burton offered a few weeks ago to give $1,000 for him if he is with the Fort Wayne club on July 1. He is twenty-three years old, and a semi-pro graduate of the Chicago Saturday and Sunday baseball leagues.

Then there is Urban Shocker on the right, who has a pair of shoulders just like George Mullin's. Not only that, some of the older fans say he looks like Mullin looked when he first reported here. He is a Detroit semi-pro and is here on the recommendation of Dr. James Casey, former manager of the Fort Wayne team, and now a prosperous Detroit druggist.

The fellow in the center is Emory C. Orth. If he makes good in baseball his first name will be good only for the purpose of signing a contract for he will always be known as Al, just as all the Youngs in the game are known as "Cy," in spite of the fact that the original "Cy's" first name is Denton. Orth tried here before, and had all the earmarks of a good pitcher until his arm went bad on him. He formerly belonged to the Detroit club and the players and manager are pulling for him because they believe he has the making of a good man.

Down below there on the left is Michael McGuff. What's that? Of course he is. You didn't think he is a Dutchman with that name, did you? He is from Springfield, O., and wants to be first baseman for the local club. He is from Springfield, O., and wants to be first baseman for the local club. He is a semi-pro and looks like a good sort, and will be given every chance to make good.

All that is known about Jake Holderman has already been printed. He is another first base candidate, and comes to the club with the advantage of former experience in league baseball. He is showing well in practice.

SHORT STAY FOR CHARLES MADDEN

Del Gainer's Recruit One of Two Men to Draw Releases.

HARD JOB BEFORE HIM

Charles Madden, recommended as a good first base prospect by Del Gainer, arrived from Elkins, W. Va., on Saturday afternoon, and unless he determines to try for a job with some team other than Fort Wayne he will be back with the folks at home by tomorrow as he was one of two men who drew releases this morning from Manager Harry Martin.

Madden was tried out in the game between the Macks and the Guys at League park yesterday afternoon, and he didn't display anything that would justify Manager Harry Martin in keeping him here. This release and one given to Herman C. Peters, an outfielder from Chicago, were dealt out today on the recommendation of Coach Guy Sample, who held a conference with the manager before practice today.

In the game at South Bend yesterday Jesse Haines stood out as an excellent pitching prospect and Martin will keep him in storage for a while as he looks upon him as worth training and placing with some other club for a year of seasoning in event he decides not to keep him here.

Schocker also impressed the manager with his work. He passed five men in the game, and Martin jogged him up a little on his control. He came back with some logic that set the manager thinking. "That Anderson out there umpiring ain't giving me any corners and I'm not going to lay them over in the groove and get in the habit of it. If I land, the umpires will give me the corners and if I get to grooving them now I can't quit it when I want to.

Mike McGuff played well at first base and with a few raw edges taken off there would be little to complain about in his fielding but he seems a little bit weak at bat and this may prove a handicap to him in making the race with Jake Holderman.

Manager Martin has a hard task ahead of him. He agrees with Guy Sample that he has never seen a more promising lot of youngsters in spring practice, and at least half of them will have to go. Places can be found later on for some of the best but it will be impossible to place all of the men under options and there is a wide field for making mistakes.

Another player that excited the interest of the manager at South Bend yesterday is young Smith, the outfielder. This lad is chain lightning on the bases, and he walted them out at the plate yesterday. The South Bend catcher dropped the ball right in front of him with Smith leading off second, and the youngster took the chance and beat the throw a block in spite of the fact that the backstop didn't have to move out of his tracks to get the ball.

Harry Stupp also played a good third base and was watched with more or less interest by the manager. This same applies to Beyers, who caught part of the game. The manager being a backstop himself, is naturally critical in taking note of an aspirant for understudy, and he likes this man very much.

All of the players were out again today for a one-session practice starting shortly after 10 o'clock and continuing until afternoon. There are plenty of men to put on two nines and some real baseball was indulged in.

Darby O'Brien will assemble his Duluth players at Cleveland this week, and will be in Fort Wayne for an exhibition game on Saturday and will follow it with another on Sunday, and this will give local fans a chance to see the players in action.

There were fifteen hundred people out to see the game at South Bend yesterday, and the trip was a profitable one for the team owner. Mr. Varnell left yesterday morning at 10 o'clock for Denver, where he was called on some private business, and expects to be back the latter part of the week. He has abandoned his box party for the opening game at Indianapolis as the business that called him west was imperative.

GOOD WEATHER FOR FEDS.

Legislature Declares Half Holiday In Honor of the Occasion.

Baltimore, Md., April 13.—Fair and cool weather was supplied for the opening game of the new Federal baseball league championship season here this afternoon with Baltimore and Buffalo as the contenders. Indications late today point to a crowd that will tax the capacity of the park.

Mayor James H. Preston will put the ball into play. Mayor Louis Fehrman, of Buffalo; Governor Goldsborough, of Maryland; President Gilmore, of the Federals; Charles Weeghman, of the Chicago club; Robert B. Ward, of Brooklyn; Wm. H. Watkins, of the Indianapolis club, and other Federal league officials, are expected to be present. The day was declared a half holiday by the legislature in honor of the occasion.

WHITE SOX ARE READY.

Larry Chappelle Is Still In San Francisco Hospital With Bad Leg.

Chicago, April 13.—The Chicago club of the American league returned home today from its seven weeks' training trip to the Pacific coast, and prepared to open the baseball season on the local grounds with Cleveland tomorrow.

The only missing player was Larry Chappelle, outfielder, who is in a San Francisco hospital slowly recovering from blood poisoning due to an injured leg. All the other players were in good physical condition, according to Manager Callahan. The athletes were given a final training drill at White Sox park shortly after their arrival.

The regular meeting of the Federation of Labor is to be held this evening and a number of committee reports are to be submitted.

COOPER IS DANGEROUS.

Earl Cooper, one of America's big racing stars, is the 1913 road champion. Cooper holds the unique record of having won seven successive victories in as many starts and he may keep up the good work at the Indianapolis speedway Decoration day.

PRESERVE ORDER IN THE CENTRAL

No Special Rules for the Umpires Under Present Plan of Prexy.

MEET HERE MONDAY

In accordance with the most advanced ideas of base ball President Louis Heilbroner will have his Central league umpires meet here on Monday of next week to receive their instructions and will spend two days instilling into them the things he expects of them and will then assign them to their opening day tasks.

There will be no special rules to govern the men in charge of play other than that they must preserve order on the ball field and keep the games going with the snap that makes them interesting. Rowdy ball players will have a hard time in the Central league next season and the men who played in the organization last year will probably impart to the new ones that it is a good idea to refrain from tactics designed to incite rought house scenes.

Before President Heilbroner took hold fines were inflicted right and left by the umpires and carried until the end of the season, when they were remitted by action of the board of directors. Every man that was fined last season payed his fine and none of them got a cent of it back and none will this year.

This is not a hardship. Nobody but the managers has a right to dispute with the umpire and the manager really hasn't this privilege, although an unwritten law gives him the right to put up an argument now and then so long as he does it without inciting riot or emphasizing matters with his fists.

According to the president there are plenty of rules in the books and there is no use of clattering up matters by injecting a lot of special interpretations. Every umpire will be expected to understand the rules and their application and when each has mastered this there will be plenty of material for him to work on.

FORT WAYNE ASSOCIATION.

Standing of the Clubs.

Teams.	Won.	Lost.	Pct.	Av.
Berghoff	24	12	.667	930
Centlivre	23	13	.638	911
He-Mi-La	22	14	.611	925
Hof Brau	18	18	.500	875
Berry Buffet	16	20	.444	871
Friars	15	21	.417	888
Phenix	14	22	.389	858
Hoosiers	11	25	.306	792

Individual Averages.

Players.	Games.	Av.
Lockrider, Phenix	9	196
Sander, He-Mi-La	66	191
Boehrman, He-Mi-La	78	190
Carr, Berghoff	63	189
Reynolds, Berghoff	73	188
Hills, Centlivre	74	188
Jackson, Centlivre	78	186
Farnan, Berghoff	65	185
G. Harkenrider, Berghoff	69	185
Schwartz, He-Mi-La	74	184
Stang, He-Mi-La	59	184
Klein, Berry Buffet	23	184
E. Harkenrider, Berghoff	53	182
Merz, He-Mi-La	63	183
Clarence Centlivre, Centlivre	60	183
Haas, Berghoff	67	182
Carl Centlivre, Friars	68	182
Suedhoff, Friars	72	182
Brooks, Centlivre	68	180
L. Tucker, Friars	74	180
H. Miller, Hoosiers	71	180
Heine, Hof Brau	72	179
Kelley, Centlivre	47	178
Beckes, Hof Brau	75	178
Brossard, Hof Brau	11	178
Rapp, Friars	46	178
Pohlmeyer, Friars	64	178
Quinn, Hoosiers	15	178
Aubrey, Hof Brau	62	177
Knoll, Berry Buffet	73	177
P. King, Berry Buffet	65	177
H. King, Berry Buffet	73	177
Slagle, Phenix	73	177
Pranger, Hof Brau	58	176
Eltot, Centlivre	51	175
Leist, He-Mi-La	50	175
S. Miller, Berry Buffet	71	175
May, Berry Buffet	12	175
Vesey, Friars	60	174
C. Tucker, Friars	65	174
Wefel, Hoosiers	60	174
Bennett, Phenix	30	174
Tuttle, Phenix	59	173
Blauvelt, Berry Buffet	35	172
Thieme, Hoosiers	47	172
Hill, Hof Brau	69	171
Hamilton, Hoosiers	69	171
Knipple, Phenix	56	169
Hecht, Phenix	26	169
Muhlenbruck, Hoosiers	39	166
Ryan, Phenix	51	162
Crowe, Hoosiers	46	162
Cragg, Centlivre	11	153

MAY MEET M'FARLAND.

Mike Gibbons, the St. Paul lightweight, may yet meet Packey McFarland. Mike is one of the cleverest boys in the ring. He has won many battles and it's a shame to keep Mike and Packey apart, as they are conceded to be about the best boxers in their class.

(By Hugh S. Fullerton.)

New York should win the National league pennant again. The clubs that are improving have not yet reached the state of perfection to make it seem logical that they can defeat McGraw's team. The ones that have been closest to the Giants in form are slipping back.

Only Pittsburg of the other seven seems to have any real chance to beat the Giants.

The Giants are not as good as a year ago—unless some of the young material shows better than it has done. The catching department is weaker. The pitching staff is about the same—the most consistent in the country, and consistency is what counts. Third base is bad.

Pittsburg's strength is with the improved first base and the renewed spirit. Wagner will be the best shortstop in the league this season, as he always is when in condition.

After Pittsburg, Boston looms strongest. This team is a bidder for high honors. The acquisition of Evers makes the infield a wonder, and the outfield is good enough. The team is working wonderfully well for Stallings. Much depends upon the pitchers. Tyler ought to have a great year. James looks good, and Luque, the Cuban, may help a lot.

PITCHERS WHO MAY UPSET NATIONAL LEAGUE DOPE.

Cincinnati is the most prominent of the resurrected dead ones. Herzog has made this team the big question mark of the circuit. Of course, the team still lacks much of being perfect. Pitching is the weak spot.

It is hard to see how a club as strong individually as the Cubs can be far down in the race. The infield is worse than last year's, and weaker in hitting and base running.

Brooklyn shows little improvement. It has a lot of strength hidden around, but loafing and carelessness and the habit of losing has hurt it.

Philadelphia is all shot to pieces. Besides what the Feds did to it, there is dissatisfaction and ill feeling, cliques and disturbers.

St. Louis ought to improve a little, because of the acquisition of the trio from Pittsburg, but not much. It looks to be the same hopeless tail ender.

BRUNSWICK LEAGUE NO. 1.

Standing of the Clubs.

Teams.	Won.	Lost.	Pct.
Edelweiss	52	20	.722
Enterprise	41	31	.570
Cresto	34	38	.472
Ely Cigar Store	34	38	.472
Havana Seals	32	40	.444
Tavern	23	49	.319

Individual Averages.

Player and Club.	Games.	Ave.
F. Carr, Cresto	40	194
Thieme, Eidelweiss	36	192
Knepple, Ely Cigar	9	192
H. Miller, Eidelweiss	44	190
Dickmeyer, Enterprise	9	190
Lockrider, Havana Seal	33	189
Wefel, Ely Cigar	13	189
Bennett, Havana Seal	38	187
Hecht, Havana Seal	38	187
Beckes, Enterprise	33	186
Tuttle, Havana Seal	45	185
Slagle, Ely Cigar	37	182
Centlivre, Cresto	15	183
S. Miller, Enterprise	60	181
Quinn, Eidelweiss	60	181
Peckham, Ely Cigar	35	181
Ryan, Havana Seal	27	179
Aubrey, Ely Cigar	39	179
Ranger, Ely Cigar	32	179
Behnke, Enterprise	49	179
Koenig, Cresto	67	176
Muhlenbruck, Eidelweiss	55	175
Henschen, Enterprise	18	175
Hamilton, Ely Cigar	36	175
Boland, Tavern	50	175
Hill, Enterprise	34	172
Starke, Eidelweiss	52	171
Schmuck, Cresto	58	171
Harber, Cresto	42	171
Hayes, Tavern	72	170
Smith, Enterprise	35	170
Crowe, Eidelweiss	52	170
Buechner, Eidelweiss	51	168
H. Carr, Cresto	62	166
Weisenberg, Tavern	61	164
Munsche, Havana Seal	21	162
Lorenz, Tavern	45	160
Lauer, Tavern	68	158

PETS! PETS! PETS!

If it is a pet you want, we have it. In choice singing Canaries, Talking Parrots, Angora Kittens, Rabbits, Guinea Pigs, White Mice, White Rats, Gold Fish, Globes, Aquariums. Fancy Bred Dogs and Pups of all kinds. Bird Cages of all kinds. Catalogue for the asking.

HOPE'S

LARGEST PET SHOP.

35 N. Ninth St. Philadelphia, Pa.

COAL AND WOOD.

—Best Grades of Coal—

COKE, CHARCOAL, WOOD AND KINDLING AT

Fort Wayne Coal Co.

Phones 1082 and 1905.

WEIGHTS GUARANTEED.

For best quality Anthracite and Domestic Coal at Lowest Prices. Call

OLDS COAL CO.

Home Phone 6034. Bell, 282.

City Coal and Supply Co.

H. C. HEINE, Manager.

Anthracite Coal, all sizes

Yards, Nickel Plate and Lafayette.

Phone 3028.

Wm. Kaough Coal Co.

COAL, COKE, WOOD, ETC.

Yards at Lake Shore Tracks, West of Wells St.

—Phone 502—

HARD AND SOFT COAL

Orders Filled Promptly. All Grades

Both Phones 185

GEO. H. KRUDOP

Satisfactory Grades of Hard and Soft Coal

Prompt Delivery

Phones 550 and 1416.

Yards 1320 Hayden

NIEZER & CO.

Try Sentinel Want Ads

FORCED TO VACATE

LEASE EXPIRATION SALE

$15,000 WORTH OF SUITS, HATS AND CAPS

Beginning Wednesday, April 15, 1914

Ending Saturday, April 25, 1914

Remember the Date, April 15th **Doors Open at 8:30 a. m.**

Our lease expires. We are ordered to move. Before we move the goods must go. Just as our Spring goods arrive our life on lease ends, so here they go. We lose, you win. Come while the stock is new and sizes unbroken. At the price we quote the goods will go to the man with the lucky dollar.

SUITS IN FOUR PRICES ONLY

All our best and newest Suits in Black, Blue, Brown and Grays—	The Serges, Worsteds and Fancies, all going at—	One lot of strictly Hand-Tailored and Double-Shrunk Suits—	A big lot of the very best Suits in sizes 34, 35, 36 only—
$12.95	**$9.95**	**$7.95**	**$4.95**

All Overcoats Worth $10.00 and $15.00, Going at $4.95

Can You Resist the Temptation to Save $5.00 or $10.00?

OUR HATS

Have always been the talk of the best dressers of Fort Wayne and compare with other styles and values up to $3.50. All going out at four ridiculously low prices.

One Lot At ..... 65c | Second Lot At ..... 95c | Third Lot At ..... $1.35 | Fourth Lot At $1.75

Caps That Cap the Climax

Think of the values you have always gotten from us and then look at the prices.

50c Caps At ..... 35c | $1.00 Caps At ..... 65c | $1.50 Caps At ..... $1.05 | $2.00 Caps At $1.55

Standard Brand Pants

Pants that never rip, never bag at the knees, always creased and latest styles. All going at prices ranging like this:

$1.50 Pants At ..... 95c | $2.00 Pants At ..... $1.45 | $3.00 Pants At ..... $1.95 | $4 and $5 Pants at $2.95

This Is Raincoat Season, Get Yours Here

One lot of 500 Coats worth $10.00 going at $3.95

Other broken lots in prices ranging from $5.00 to $18.00 go- at prices that make your purse laugh.

Come—See—Believe—Then Buy While the Buying Is Good

We expect to close this sale in ten days. Think of it! Only ten days to sell $15,000 worth of Suits, Hats and Caps. You know the prices are right or we would not attempt such a miracle.

Store Closed Monday and Tuesday, the 13th and 14th, to Mark Down and Arrange Stock

BUCKEYE HAT AND CLOTHING CO.

819 Calhoun Street **Fort Wayne, Indiana**

We Want 25 Experienced Clothing Salesmen

Come to the store at the opening Wednesday Morning, April 15th, at 8:30 a. m.

Doors Open Promptly at 8:30 a. m.

SHOP AND RAILROAD NEWS

EIGHT CARS ARE DERAILED

Entire Passenger Train on Pennsylvania Jumps Tracks at Indiana Harbor.

NONE KILLED NOR BADLY INJURED

Pollock Elevator at Middlepoint Wrecked When Cars Back Against It.

Pennsylvania westbound passenger train No. 11 performed a phenomenal feat Saturday night at Indiana Harbor, when its eight cars were derailed and not a single person was injured. The accident was due, it is said, to a part of the mechanism of engine coming loose and lodging in a switch in such manner as to derail all the cars. The train was in charge of Conductor Frank E. Lininger, with Engineer Michael O'Brien and Fireman F. A. Lindner in the cab. The tracks were blocked awhile and trains 6 and 10 were delayed thirty to sixty minutes.

WAS EXPERT WITH DYNAMITE.

Cleaned Up Wabash Bridge Wreckage in Short Order.

The completion of the temporary bridge at Attica which was torn down when the Wabash continental limited was wrecked here on Sunday, April 5, was brought about three or four days sooner than expected through the work of a "hobo" who proved to be an expert in the handling of dynamite. The story is thus told by the Peru Chronicle:

"When the wreck train was called at Decatur to come to Attica Sunday afternoon a man poorly clad with dirty face and ragged clothes stepped up to the foreman and asked as to the nature of the wreck and when told that a train had gone through a bridge, stated that he was a dynamiter and might be of great assistance in the clearing of the wreck, the man begging to be taken along. He told of having helped blow up the wreck of the Maine in Havana harbor and of numerous other jobs of a similar nature and of having been employed to do dynamiting in many different countries besides the United States. He was finally given permission to ride the train to Attica, and although he talked intelligently of his travels little credence was placed in his stories by those on the train. When the train arrived at Attica he was allowed to tell his opinion of the best way to get rid of the debris of the old bridge and so well did he show a knowledge of the proper way of handling the wreckage that he was given charge of this end of the work by the Wabash officials. Dynamite was secured and a large number of men put at the disposal of the hobo, and the success of his efforts were the cause of the new bridge being in place now six days sooner than could ordinarily have been expected. He worked with a vengeance and was very exacting with the men under his charge at whom he swore in several different languages when their work did not suit him.

"As well as being a dynamiter he claimed to have been a diver and as a knowledge of the positions in which the wreckage lay under the water was of great value in determining just where the charges should be placed, a rush message was sent to Detroit for a diver's suit, on the arrival of which the hobo showed that he was perfectly at home in the work at hand.

"It is probable that the hobo, a victim of circumstances, will receive a substantial reward and a vote of thanks from the officials of the road when he completes his work at Attica, having accomplished as he did in three days that which would have taken the railroad men about three times as long, and at a much less expense than would have been that of the company's men."

JOHN BENNINGTON DELEGATE.

At the meeting in the Aldine hall last Saturday night, No. 17, the local branch of the Amalgamated Association of Iron, Tin and Steel Workers, John Bennington was elected delegate to the convention of the national organization at Columbus, Ohio, in May. Mr. Bennington is employed at the Fort Wayne Rolling mills, where he is regarded as one of the most skilled and valuable employes. He has taken an active part in the Iron, Steel and Tin Workers' association for some years and was one of the most influential boosters for Fort Wayne when the international convention met here twice in 1910 and 1912.

ENTERTAINING BROTHER FROM GERMANY.

Henry and Charles Israel are entertaining their brother, William Israel, of Dielingen, Germany, who is here in his first visit to America. William Israel conducts a blacksmith business in his home town and is one of its most prominent citizens. He came over with Herman Brandt, one of his boyhood associates, who returned home last week after a three months' visit in Germany.

SOME CLERKS PROMOTED.

The resignation two weeks ago of Leo Herber as assistant to Chief Clerk Fred W. Schaphorst, at the Pennsylvania machine shop, has resulted in some promotions effective today. Gerald A. Leeper was promoted to assistant chief clerk, succeeding Mr. Herber. Elmer Wiebke was transferred from assistant to piece work clerk. Henry Stutte to the machine shop office to succeed Mr. Leeper, and H. E. Telley was employed as assistant piece work clerk.

FUNERAL OF S. A. D. HEATH.

S. A. D. Heath, foreman of the G. R. & I. round house at Kalamazoo, whose death occurred Saturday morning, will be buried Wednesday afternoon at Wasepi, Mich. Funeral services will be held in Kalamazoo at 3 o'clock Wednesday afternoon and immediately afterwards the remains will be taken to Wasepi. Some of the Fort Wayne friends of the deceased, including Road Foreman of Engines A. L. Lopshire, will attend the funeral.

SMASHED AN ELEVATOR.

Extra train 9207 on the Pennsylvania, which was doing some work at Middlepoint, Ohio, put the Pollock elevator out of commission and came mighty near totally wrecking it this morning. The engine was pushing a string of cars down the tracks, when they went off the end and smashed into the elevator with terrific force. Some of the cars were also damaged, but none of the crew was hurt. The train was in charge of Conductor Howley.

CHANGE AT WABASH OFFICE.

Chief Clerk George Miller, of the Wabash freight office, has employed O. V. Crow as bill clerk. He takes the place of J. R. Obenchain, who has taken an indefinite leave of absence to help his father with the farm work near South Whitley. Mr. Crow was formerly employed at the Pennsylvania freight office.

WILL BE FARMERS FOR AWHILE

W. R. and C. R. McCammon, Pennsylvania firemen, have obtained a sixty days' furlough. They will go to their father's farm, near LaOtto, and assist with the farm work the coming summer. Business on the road is not very heavy and the demand for their services as firemen not urgent.

TWENTY PER CENT. DECREASE.

Freight traffic is 20 per cent. less and passenger traffic between 15 and 18 per cent. less on the Pennsylvania at present than it was a year ago. This is a falling off in business of about one-fifth and as a result there are not as many crews in service as there were a year ago and those retained, except the regularly assigned men, are not getting as much work as they would like.

FRANK SCHIED HERE.

Frank Schied, foreman of the Pennsylvania shops at Toledo, is in the city, the guest of his father, P. J. Schied, foreman of the Pennsylvania car machine shop. Mr. Schied learned his trade in the Pennsylvania shops and is well known to the older employes there. He spent an hour or two this morning circulating among them. Mr. Schied will return home tonight.

GONE EAST TO MEET DELANO.

E. F. Thomson, private secretary to President E. A. Delano, of the Monon, passed through the city last night en route to Washington to meet Mr. Delano, who has been there on business connected with the proposed rate increase in freight traffic. Mr. Thomson formerly lived in Fort Wayne and worked at the Wabash offices.

WERE GUESTS OF FATHER.

James Hamilton, of Cleveland, and Edmund C. Hamilton, of Chicago, were guests on Easter Sunday of their parents, Machinist and Mrs. Allen Hamilton. Both left for Chicago this morning, but James Hamilton will return tonight and remain with his parents until tomorrow night, when he will leave for his home in Cleveland.

INJURED REPORT FOR DUTY.

E. M. Weintreitt, of the Pennsylvania machine shop, who had an ankle broken last February, has recovered and this morning resumed his work in the shops. W. C. Kolb, the crane operator, who had a finger crushed a week ago, also reported for work at the machine shop this morning.

HAD SHOULDER HURT.

Fireman F. A. Lindner, of the Pennsylvania, sustained slight injuries to one of his shoulders Saturday night. He was on the engine which was pulling passenger train No. 11, which was derailed at Indiana Harbor on that night.

BUILDING RETAINING WALL.

Contractor Herman W. Tapp put a force of men at work "pouring" concrete into the retaining wall to be erected at the old depot this morning. The mixer is located upon a car on the elevated tracks and is pouring a constant stream of concrete into the trench.

INDUSTRIAL NOTES.

A. Crone, J. H. Pranger, F. A. Allen and F. J. Ruch, Pennsylvania shopmen, are sick and off duty.

Fred Wellman, clerk in the shipping department of the Fort Wayne Electric works, is sick and off duty.

E. Fraser, of the Pennsylvania blacksmith shop, has gone to the country to attend the funeral of a relative.

Machinist Barney Webber, sick seven weeks reported for duty at the Pennsylvania shops this morning.

Machinist Cliff Talmage, of the Pennsylvania, has taken a three months leave of absence to look after some private business.

Raymond Hoffman, of the testing department of the Fort Wayne Electric works, was the guest of a cousin in Chicago over Easter.

Nickel Plate division No. 513, G. I. A. to the B. L. E., will have a pedro party at the hall, corner of Cherry and West Main streets, tomorrow afternoon.

The Pennsylvania station was visited again yesterday by hundreds of Fort Wayne people, who were taking advantage of the pleasant weather for a stroll. Many of the visitors had been in the station before, but each found some additional cause for admiring the handsome new station.

Charley Robinson, piece work inspector at the Pennsylvania blacksmith shop, is on duty again, after being east a week, looking after some private business.

Engineer John Parrish took out Pennsylvania train No. 6 this morning for the first time in two months. He had been at Hot Springs taking a course of treatment at the sanitarium.

Supt. J. F. Patterson, of the Peoria division of the Pennsylvania, who spent Easter with his family in the city, left this afternoon for Decatur, Ill., where his headquarters are located.

Mr. and Mrs. Henry Rapp, of 1229 Boone street, are moving to Kenosha, Wis., where they expect to reside in the future. Mr. Rapp will engage with his son in business in that city.

Machinist Charles McElfatrick resumed work in the Pennsylvania shops this morning. He had been visiting his son, Fred, who is employed as a machinist in one of the railway shops of Chicago.

Mr. and Mrs. A. F. Needham, of Toledo, were the guests of Mr. and Mrs. J. W. Thomson, of 148 West Williams street, over Sunday. Mr. Needham is a machinist in the Pennsylvania round house at Toledo.

The roster of the Hotel and Restaurant Workers' union is now complete. At the last meeting John Collin, George Lewis and Walter Rowland were elected trustees for one, two and three years in the order named. The union has changed its meeting time from Monday nights to Tuesday nights.

C. Leiner resumed work at the Pennsylvania blacksmith shop this morning, after an absence of two months on account of the serious illness of his ten year old son, who suffers from spinal meningitis and who is improving. The lad is a cripple, having lost a foot two years ago while "hopping" Wabash trains in the yards in this city.

HENS LAY EGGS; LITTLE FOLKS TAKE PRIZE; UNIQUE CONTEST LOTS OF FUN.

Park, Ridge, Ill., has an egg-laying contest. And the hens are not in the contest either. They lay the eggs, of course, but the Park Ridge kids—48 of them—will gather in the prizes.

Each young chicken farmer has entered one coop of hens in the contest. Each day the youngsters inspect the coops, and when they find the hens are on the job, the bunch raise a cackle that echoes around the town—but an awful howl is heard when a hen fails to perform her daily duty.

The judges collect the eggs each evening, and the entire population gathers at the town hall to hear the scores that are announced nightly.

The coop producing the most eggs during the contest will be declared champion. But there will be cups and prizes for each of the 48 young chicken farmers.

Chinese Minister Western in Ideas

K. F. Shah and son.

New York, April 13.—Ambassador K. F. Shah, who hails from the Chinese republic, where the people are supposed to be real orientals, is a genuine occidentalite so far as his clothes, manners and ideas are concerned. He is the first republican minister to this country from China. He carries out the western ideas in the dress and upbringing of his little son, Bacon.

DECATUR NEWS.

Decatur, Ind., April 13.—Miss Margaret Mills visited with Miss Hazel Sweet in Fort Wayne over Sunday.

Mr. and Mrs. John Edwards and daughter, Florine, visited in Auburn over Sunday.

Miss Blanche Hart, of Fort Wayne, spent Sunday with her uncle and aunt, Mr. and Mrs. Herman Tettman.

Mrs. Daniel Haley went to Fort Wayne, being called there by the illness of her daughter, Mrs. Rose Joker and child.

Miss Gladys Webster, of Indianapolis, spent Easter with her parents, Mr. and Mrs. B. F. Webster.

Mrs. J. C. Harkless returned to her home in Paulding, Ohio, after spending a week here at the bedside of her mother, Mrs. Sarah Rower, who has been ill, but is now better.

Miss Estelle Wemhoff went to Chicago to attend the funeral of J. T. Gardner.

The Misses Hilda Weaver and Drusilla Gandy, of Churubusco, arrived to spend Easter with the Misses Mamie Harting and Genevieve Bremenkamp.

Mr. and Mrs. Paul Brown and daughter went to Huntington to spend Easter with relatives.

The W. C. T. U. will meet Tuesday afternoon with Mrs. Fred Schafer, who will be assisted by Mrs. W. J. Myers in entertaining. Mrs. T. W. Holsapple will have charge of the program.

Rev. Wehmeyer will go to Fort Wayne Tuesday to attend a conference of Lutheran ministers and teachers of northeastern Indiana.

Mrs. Albert Parker and children arrived from Attica to spend Easter with her parents, Mr. and Mrs. D. V. Steele.

Mrs. T. R. Moore received word of the death of her sister-in-law, Mrs. Kemp, of Columbus, Ohio, but was prevented from going to attend the funeral on account of the illness of her sister.

Mack McQuay went to Van Wert, O., on business.

The Misses Clara and Amelia Fuelling went to Fort Wayne.

D. A. Baumgartner, of Linn Grove, was a business visitor here.

James A. Barkley made a business trip to Fort Wayne.

Mr. and Mrs. Clyde Beam and children of Willshire, Ohio, spent Easter in Fort Wayne.

Mr. and Mrs. A. T. Cushman, of Watertown, Wis., visited with their son, D. M. Cushman and family.

Mr. and Mrs. Henry Marhenke visited with relatives in Fort Wayne.

Ben Schroyer, of Bellefontaine, Ohio, spent Easter here with Miss Huldah Mutchler.

Rev. Carpenter, of Indiana Harbor, is delivering some very good sermons at the Christian church and is having excellent success with the revival.

Miss Mary Winans spent Easter with her parents here. Miss Winans will be a graduate of the Lutheran hospital's nurses' training school May 4.

Charles Battenberg has returned from Dayton, Ohio, where he has been with his brother, Elmer Battenberg, who was seriously ill of leakage of the heart, but is better.

Mr. and Mrs. Anthony Wertzberger were called to Fort Wayne by the death of their grandchild, Mildred, aged four months, daughter of Mr. and Mrs. Jared Reed. The babe's death was occasioned by spinal trouble, and it had been ailing since birth.

Mrs. Catherine Grandstaff was appointed executrix of the estate of her late husband, L. N. Grandstaff.

Mrs. Ves Baker returned to Monroe. She visited a half week with her mother, Mrs. Frank Martz.

Mrs. H. H. McGill of Wren, Ohio, spent Easter with her parents, Mr. and Mrs. J. R. Porter.

Miss Ida Fuhrman spent Easter in Berne.

G. E. Mount and son, Marker, were Fort Wayne visitors.

Mrs. Adolph Hoffman was a Fort Wayne visitor.

The wedding of William Hobrock, of this city, and Miss Marie Gallmeyer took place Sunday at the home of the bride's parents, Mr. and Mrs. Conrad Gallmeyer, near St. John's. The Rev. H. C. Jaus, of the St. John's Lutheran church, officiated.

The funeral of Wash Gilpin was held this afternoon at the Methodist church, the Rev. J. C. White, of Kokomo, officiating. His death occurred at Cardwell, Mo., from injuries in an accidental fall.

Will Wertzberger, of Benton Harbor, Mich.; C. J. Wertzberger, of Sapulpa, Okla., and Dallas K. Wertzberger, of Tulsa, Okla., are here for a visit with their mother, Mrs. Michael Wertzberger, who is recovering from a severe attack of paralysis.

Jacob Buhler has returned from Marion, where he attended the funeral of his brother, Emanuel Buhler, whose death occurred at Las Vegas, New Mexico, while there on a visit.

Minister Believes Church Must Take Stand on Strike

Rev. H. A. Atkinson

Denver, Col., April 13.—Rev. Henry A. Atkinson, secretary of the social service commission of the Congregational church, has come to Colorado to make a thorough investigation of the causes of the strike and the conditions in the coal zone. His purpose is solely to determine what stand the church should take on the strike.

He recently reviewed the conditions in the copper fields of Michigan and his book was condemned by many because of the fearless way in which he expressed his convictions regarding it.

HOME FROM HOSPITAL.

H. C. Schrader, Veteran Insurance Man, Convalescing Rapidly.

H. C. Schrader, senior member of the firm of Schrader & Wilson and one of the oldest insurance men in the city, has returned to his home on Rockhill street from Hope hospital, where a few weeks ago he submitted to a surgical operation. Mr. Schrader is making a most encouraging convalescence.

FORT WAYNE MAN WEDS AWAY.

Kalamazoo, Mich., April 13.—John Steffen, aged 29, of Fort Wayne, Ind., and Malinda Barrick, aged 18, of Auburn, Ind., came here Saturday and were united in marriage.

CITY BREVITIES

Judge Samuel M. Bench has returned from a business trip to Indianapolis.

Miss Murial Larimore, of 308 West Creighton avenue, is ill with lagrippe and will be unable to appear this evening in the Temple charity vaudeville.

The home of Andrew Ryan, 1238 Ewing street, was damaged to the extent of $20 at 2 o'clock Sunday afternoon when sparks from a chimney set fire to the roof.

One of the first gas ranges ever manufactured, now fifty-two years old, is on display in a window at the office of the Indiana Lighting company on Calhoun street.

Mrs. J. H. Folger, of 618 Davis street, was slightly injured at 9 o'clock Sunday morning when struck by a motorcycle owned and operated by William Clark, of Columbia City. The accident occurred in front of the residence at 1919 West Main street.

Members of the Arcola Equity exchange met Saturday and agreed to promote the sale of the organization's stock. The exchange is capitalized at about $20,000. The exchange is to take over the elevator at Arcola May 1 and operate it on a co-operative basis.

Township Trustee Henry E. Branning is rapidly recovering after a severe illness from typhoid fever. Mr. Branning is president of the Germania Park association and expects to call a meeting of the board of directors of the organization within a few days to map out a program for the coming season.

The Kilbourne-Thompson company, organized two years ago, has filed notice of dissolution with the secretary of state. The company paid the stockholders in full with 4 per cent. interest. F. B. Thompson, of Detroit, associated with E. H. Kilbourne, of this city for two years, is to move here to reside permanently.

TRI-STATE MAKES SPLENDID REPORT

Declare Dividend After Carrying $32,000 to Surplus Fund.

IS AMONG LEADERS

The Tri-State Loan and Trust company, of Fort Wayne, has just made a remarkable report, which, according to officials, places the company at the head of all trust companies in the state, outside of Indianapolis.

The board of directors, at its last session, declared the regular dividend and carried the sum of $32,000 to the surplus fund, making the total surplus $286,700.

The prosperity of trust companies means much to Fort Wayne. They furnish real estate security for money deposited and help to build and construct a city. Upon trust companies largely depend the building of the city and the fact that a trust company prospers is the best indication of the growth and substantiality for the city.

RESOLUTIONS ARE ADOPTED.

Y. W. C. A. Board in Tribute to Miss Tinkham and Miss Williams.

The board of managers of the Young Woman's Christian association has given a gracious tribute of praise to Miss Tinkham and Miss Williams, and an expression of regret at the resignation of these two officials. Resolutions, submitted by Mrs. A. J. Vesey, Mrs. M. S. Willson and Mrs. J. S. House as a committee, have been adopted as follows:

"Miss Cora E. Tinkham came to the association in 1907 as assistant secretary, filling the position so acceptably that in 1910 she was called to be general secretary.

"Resolved, That we extend to Miss Tinkham our deep appreciation of her earnest and faithful work through all these years.

"Her efforts to upbuild the association along lines of large usefulness and great benefit to all who needed its help have been worked out with the spirit of the Master. Especially during the building campaign was her splendid work in evidence. Our success in obtaining our new home was largely due to her efforts.

"To Miss Mae Williams we owe the very great success of our lunch department. Taking charge of that work at a time when the outlook was very discouraging she has brought it to a degree of efficiency seldom obtained.

"To her, therefore, we express our high appreciation for her valuable services, not only in her own department, but in the other departments where she so willingly gave her help.

"We assure Miss Tinkham and Miss Williams that pleasant recollections shall remain in our hearts and that it is with deepest regret that we consent to their retirement from these important positions."

Miss Laura Kreigh, of Hope hospital, spent Sunday with relatives and friends at Bluffton.

NOTICE TO PUBLIC!

The Traction company and all of its conductors greatly appreciate the manner and good spirit of the patrons of the cars in which they are co-operating with the use of the new Fare Boxes.

As a further aid to better service, passengers who desire to transfer will receive their transfer ticket at time of paying fare, thus avoiding delay and confusion. Transfers are good only in a continuous direction on the first car leaving the transfer point next after the arrival of the passenger at such transfer point.

FT. WAYNE & NORTHERN INDIANA TRACTION CO. 11-4t

Job May Have His Troubles, But--

BY MACDONALD.

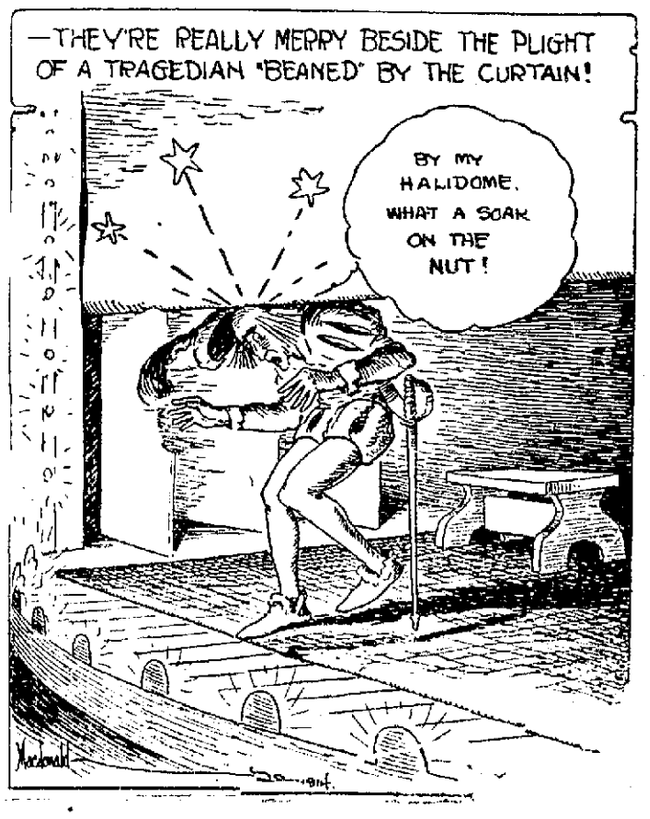

WHAT'LL YOU HAVE?

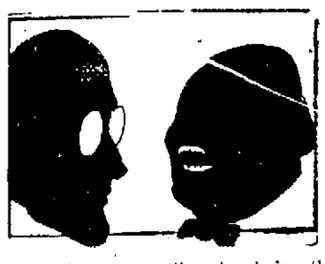

The Clergyman—Giles, I admire the man who says the right thing at the right moment.

Giles—So do I—especially when I'm thirsty.

Ohio Electric Railway
"THE WAY TO GO"

Change in Schedule
EFFECTIVE APRIL 16, 1914
Until Further Notice.
EASTBOUND—Train No 30, leaving Fort Wayne 9:15 p. m., is annulled, Van Wert to Lima.
Train No. 32, leaving Fort Wayne 11:15 p. m. is annulled.
WESTBOUND—Train No. 29, arriving Fort Wayne 12:05 a. m. is annulled, Van Wert to Fort Wayne.
F. A. BURKHARDT, D. P. A. Lima, Ohio.
W. S. WHITNEY, G. P. A., Springfield, Ohio.

If You Are Moving
Don't forget to send us your old and new address, so that you may not miss a single issue of
The Sentinel
Telephone 173.

KELLERS TRADE MARK
Ft. Wayne Trunk and Leather Co., 934 CALHOUN ST. Phone 2960. Trunks and Leather Goods Made to Order and Repaired.

FOR RENT
Building at 113 W. Wayne street. Long time lease. For particulars call at Sentinel office. 2-17-tf

ABSTRACTS OF TITLE
Made By
The Allen County Abstract Co.,
Are Reliable.
We Guarantee All Our Work
725 Court Street.

DIAMONDS
You can buy a Diamond on weekly or monthly payments on a small payment down. Wartell, Jeweler, 928 Calhoun St. 3-11-tf

ISN'T THERE WORK FOR A WANT AD IN YOUR AFFAIRS

Have you nothing to sell?
Is there nothing you want?
Is your property satisfactorily tenanted?
Have you a house you want to sell?
Have you a farm you want to dispose of?
Do you want to rent a farm?
Do you want to buy a house?
Have you steady and profitable employment?
Have you no need of a servant?
Have you enough office help of the efficient sort?
Have you an automobile to sell?
Do you want to buy one?
Is there nothing in your attic, or cellar, unused, and still that you can turn into cash?
Is your boarding house or furnished room entirely satisfactory?
Is your house or apartment worth all that you pay for it in rent?
Do you have any private pupils that you can teach?
Are you taking advantage of the parcel post?
Do you know that you can get in touch with the producer or consumer through Sentinel want ads?
Do you know that it will cost only a cent a word each insertion?
Do you know that you can give this ad by calling phone 173?

The Sentinel's Short Story

Mr. Skiddings pilots THE ONADEKA SQUAWS

By L. H. BICKFORD

By L. H. BICKFORD.

(Copyright, 1914, by the Newspaper Enterprise Association.)

Pork Skiddings had been four weeks late getting back to Clark street. Matty Morse, of the Chin Yen chop suey house, usually looked for him when the post-season baseball games started. This year the games were won and lost and October lengthened into November, when late one morning, just after Morse had settled with his Chinese partner, a wanderer entered wearily and leaned over the cigar case.

"Here now, you," Morse began, "this is no—"

And there he stopped. Behind the stubble of beard he recognized his friend. Clicking the cash drawer, he led the way down the decorated room toward a screen in one corner, gave Pork a chair, and took a seat opposite.

"Now, then," he asked, "how did it happen?"

Pork looked warily about.

"It was last May, when I thought it was about time for the summer lay that I answered the ad for the bright young man who knew something of the country, and who was wanted to take charge of a novel touring proposition at a good salary and all expenses paid; must be sober, reliable, courteous, and of good address—my very picture. So we met.

"'I liked the tone of your letter,' says she, 'for it showed refinement and was right to the point, although, of course, I had hundreds and hundreds of answers. I have been managing the All-Star female baseball club, but that game don't pay any more. The public wants novelty. Now, you've heard of lady baseball clubs before—I don't claim to have originated 'em, but they're out of date.'

"Here she arises and goes to her trunk, and therefrom takes a long poster with a picture on it of what looked like a half-back dressed in a baseball suit. And it read: 'The Onadeka Squaws, the only female Indian baseball club in the world, right off the Onadeka reservation, by permission of the government,' and she says: 'That's the wrinkle, nowwhatdoyouthinkofit? My dear Mr. Skiddings, you see one of the squaws before you, and before long you will see the others.

"She explained the grand tour. 'We have a private car, and it seems to me that these dark wigs, which you see are combed straight, Indian fashion, will help the illusion. We shall wear short skirts, like the cowgirls in the musical comedies, and, of course, plenty of beads. As for our complexions—but that is a woman's secret, Mr. Skiddings, that I do not suppose interests you. I can only say that we shall certainly look the part when in action. As for you, all you have to do is to watch the financial end of the enterprise and act as interpreter. You need anticipate no trouble' how well I now recall those words 'if you are discreet, and I should consider $100 a month and expenses not too much for the right sort of an assistant. I will not give you the preface of the getaway, and will dwell lightly on our arrival at the first stand, at Outworks, Iowa, where Miss Sadie Delarey had booked up by mail.

"We drew into Outworks early in the morning and were left on a siding. I got out about 8 o'clock to go and look up the manager of the Outworks Blues, and I found him to be the town plumber.

"The bus came at 2, and the All-Squaws wrapped themselves in long blankets and trooped out the back of the car while the seething populace looked on and said things, and then followed us on out to the park. The Blues were a likely looking lot of young fellows, at that, and I want to say for 'em that they did not get funny."

Onedaka Squaws—Rippling Water, lb; Eye-of-the-Fawn, cf; Morning Sun, ss; Wind-of-the-Prairie, 2b; Dust-of-the-Dawn, rf; Evening Star, 3b; Singing Snowbird, lf; Moonbeam Blossom, c; Floating Fawn, p.

Outworks Blues—Mulligan, rf; Casey, 3b; Steffelhause, lf; Harrity, c; Jones, 1b; Dinkelswitch, cf; Horan, 2b; Swiggert, ss; Overchute, p.

"There," said Pork, "you have the cast of characters, all thought out by Miss Delarey. Floating Fawn, the left-handed champion female baseball pitcher and hander-out of wide ones over the plate, and down-shoots and out-curves and all that goes to hughouse the batter. And, for that, it didn't take me long to see that she knew her business, for she struck out six of the Outworks lads in the first three innings, and brought in two Squaws with a three-bagger in the fifth. I am not giving you this game with a box-score attachment. All I want to tell you is how we broke in on the grand tour at Outworks, cleaned up $350, and beat the Blues—11 to 8.

"And so we come to the 6th of September and Ranger, New Mexico. Miss Sadie Delarey herself aroused me by entering my traveling boudoir and shaking me by the shoulder.

"'Is there anything unusual, ma'am?' I asks, trying to collect myself.

"'Is there anything unusual?' she repeats, and then she lifts a corner of the curtain and says: 'Look there!'

"I look. The car is surrounded by Indians. They are fraternizing all around us, and they are not theatrical Indians, made on Broadway, in any respect. I look at Miss Sadie Delarey.

"'It seems,' says she, 'that this town is somewhere near an Indian reservation, and that in writing here for a date I got hold of the wrong party. We are not to play the Ranger Browns, champions of Chinchilla county, but a real club from the agency, and even now the committee is hammering at the back door of the car asking for an interpreter. But, nevertheless, you must meet these gentlemen and see us through while I get the ladies ready. Sadie Delarey was never bluffed yet.'

"On the car steps I met three parties bearing a sign reading:

"'Baseball today. The Onadeka Squaws vs. the Navajo Reds. The most unique ball game ever played. See emancipated Indian womanhood play their former lords and masters.'

"KNOCKED DOWN HER FOURTH NAVAJO WITH A LEFT JOLT TO THE STOMACH."

"And if a train had come down the other track just then, Pork Skiddings, the celebrated interpreter, would have gone on his way and this adventure would end right here.

"Up and down the tracks were camped the noble red men and their wives. The Squaws were priming for the afternoon, and I relate to Miss Sadie Delarey. 'I am afraid the Indians are suspicious,' I says, 'and if you take my advice you'll play this game in double-quick time and hike for the train. I'll leave an order to have the car backed down to the depot to be shoved right onto the five-five the minute it gets in.' But Miss Sadie Delarey didn't seem fazed a bit. 'All I ask of you,' she says, somewhat coldly, 'is to keep sober.' And with that shot she turns to combing out her Indian wig and declaring to Miss Mazie Magoon, that, after all, one man is like another.

"The Squaws came out in single file, while the real things crowded up to watch 'em and babbled after 'em and seemed more or less sore over the whole proposition.

"I speak of the events of the afternoon as one who, looking into the past, finds that his mental camera does not take all the details. It was a different crowd from any we had played to. Most of the grandstand seats seemed to have been taken by cowboys and sheep herders.

"Miss Sadie Delarey was in fine form that afternoon—the best form I'd ever seen her in for the first six innings—and it was a case of the braves whiffing the air about two an inning and returning to the bench to talk it over and try to fix up a scheme to get onto her curves. And, for that matter, I think if she could have played all nine positions things would have turned out different. But I could see that she was not getting her customary support. First, Evening Star would let a sure thing get through her fingers at third, and then, in trying to back her up, Singing Snowbird would come cantering in from the field, grab the ball and shy it three feet over the head of Rippling Water at first. This happened three times running, and the Navajos scored on every error. But the worst happened in the seventh, when Standing Bear, the captain of the real thing Indians, finally landed on Sadie Delarey for a two-base hit, and this put her so far up in the air that she passed the next two men. Here were the bases full and nobody out, and Miss Mazie Magoon hopping about the infield and only keeping her mouth shut by her marvelous self-control. Well, here it happened. The next batter up was Lone Crow, their second sacker. He lifted a high pop over toward my little friend Wind-of-the-Prairie. It came down right into her mit, the easiest proposition ever—and she dropped it. The ball rolled out into the field, and the Navajos went hastily around the diamond until it was discovered that Lone Crow had cleared the bases and made a home run on a bum error. But that was not all. As Lone Crow went fleeting on his way he ran into Miss Mazie Magoon and spiked her left foot.

"Right here Miss Magoon tore loose and talked New York.

"'You great big, awkward, pig footed slob,' says she, following Lone Crow down to third and then on home, 'you unspeakable brute: I've a notion to hand you one in your ugly face,' and with that, while Miss Sadie Delarey looks on horrified, she lets fly at the son of the prairie and then takes him by one ear and twists him around until he writhes with pain. He was very much astonished. Up to that time the Navajo Reds had been going ahead minding their own business in solid Indian fashion and taking advantage of the Squaws' errors, but they had shown no feeling. This attack on their noble brother settled it. They started toward the plate, and the Onadeka Squaws came in to meet them. The cowboys turned loose their guns, and right there came the riot.

"I heard a yell and then saw Miss Mazie Magoon's fake hair seized by the Navajo catcher, and pretty soon there were screams and Lone Crow was wandering up and down with Rippling Water's wig at the top of his bat. All the time the mix-up at the plate was getting worse, and Miss Sadie Delarey was laying about her with her good left arm, sending Navajo braves to the dust and calling on the police to stop the outrage. Right in the middle of this, however, she seemed to find time to stop and grab me and demand the receipts, which I was carrying around in my right hand, done up in a buckskin wallet. 'If you'd been tending to your business'—she hissed at me as she grabbed the proceeds and knocked down her fourth Navajo with a left jolt to the stomach—but I didn't catch the rest. I got in the way of somebody's fist, and the whole horrible picture was blotted out."

Pork Skiddings looked around at the gaudy adornments of the restaurant. He seemed to be lost in thought, and Matty Marsh respected his silence for five minutes before he asked:

"But the end—after that?"

"That," said Mr. Skiddings, "is indeed the end. That is where the curtain falls. I learned afterward that the Onadeka Squaws fought their way to the bus and made the five-five train. With that they passed out of my life. The people at the hospital were kind to me—but, say, New Mexico is a long way from Clark street."

(THE END.)

OMINOUS.

The Monkey—My, but I'm nearly starving.

The Boa—Well, then, you'd better stay. I'm just about to dine.

A man in Portland, Ore., has a taste which calls for sour things. At every meal he eats a quart of sour pickles, making three-fourths of a gallon daily.

WOMAN MANAGES 1,000-ACRE FARM; DOES IT SCIENTIFICALLY AND SUCCESSFULLY.

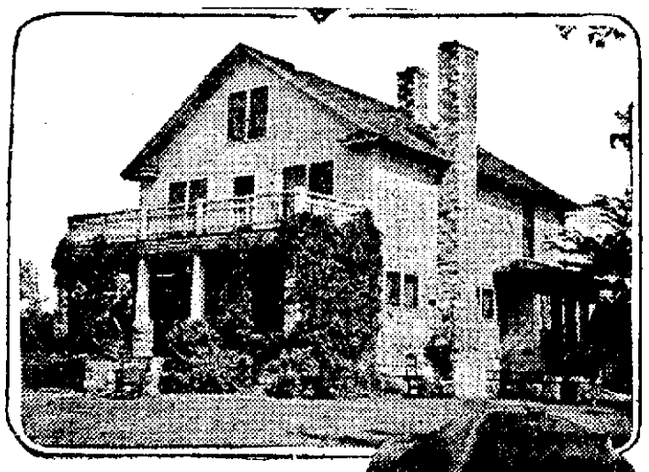

MRS. CLARK W. KELLEY AND HER MODERN FARMHOUSE.

Devils Lake, N. D., April 8.—Mrs. Clark W. Kelley is the owner and manager of a 1,000-acre farm on the banks of Devils Lake.

She has built "Beach Place," a beautiful country home, and farms her thousand acres scientifically and successfully.

Recently she was made vice president of the International Farm Women's association, and she is also the president of the section for women who manage their own farms.

Her motto is that "Example is truly better than precept."

She works on the theory that the only way to prove that a thing can be done is to do it, and if it is a success others will follow.

Her farm is one of the first Dakota farms to have an alfalfa field on it. Mrs. Kelley took the farm over when the fertility had all been worked out of the soil. She used up-to-date agricultural methods of scientific farmers, except in such cases as she proved some of her own experiments better.

She has won out. Her farm is a great success. Her farm house is one of the prettiest and most comfortable in North Dakota. She is one of the remarkable farm women of the United States.

Push, pluck and perseverance, she declares, play a nice little part in any successful undertaking.

The Style of the Hat Reveals the Character of the Man

Many men of many minds require many styles of many kinds in headwear—correct styles but with little bits of "differences" that mean so much to their becomingness. Having had this important fact before us for many years we know that no man need go out of this store dissatisfied with his hat. New soft and stiff hats for spring are here in abundance. Hats that well-dressed men will be glad to wear.

Which Will You Have of the Five Shown in Illustration?

BOHNES' TWO STORES

FAREWELL LETTER OF JOHN BROWN'S

In It Abolitionist Tells Cousin He Holds No Fears.

OF COMING DEATH

Tabor, Iowa, April 13. The farewell letter which John Brown wrote just a few days before he was hanged at Harper's Ferry has been discovered among the papers of T. H. Read, a relative of the Browns, who lives here in Tabor.

Tabor was once the temporary home of John Brown and was one of the stations on his "underground railway" between the slaves states and Canada, and almost every home in the town possesses one or more souvenirs of the stern abolitionist. The letter which has just been found shows the religious faith of John Brown and the manner in which he regarded his coming death.

The letter was written thirteen days before he was hanged, and was addressed to his cousin, the Rev. Luther Humphrey, in New York city. Mr. Humphrey died years ago.

At the date of the writing Brown was confined in the jail at Charlestown, Jefferson county, Va. He had already been tried on a charge of treason, had been found guilty and was condemned to be hanged. His attack on Harper's Ferry occurred on October 16. His capture followed on October 18, and on October 27 he was tried and found guilty. Execution of the sentence took place on December 2. So far as known it is the last letter he wrote. At least, that is the tradition in the Brown family. Here is the letter:

Text of the Letter.

"Charlestown, Jefferson County, Va., November 19, 1859. The Rev. Luther Humphrey.—Mr. Dear Friend: Your kind letter of the 12th inst. is now before me. So far as my knowledge goes as to our mutual kindred, I suppose I am the first since the landing of Peter Brown from the Mayflower that has either been sentenced to imprisonment or to the gallows. But, my dear old friend, let not that fact alone grieve you. You cannot have forgotten how and where our grandfather, Captain John Brown, fell in 1776, and that he, too, might have perished on the scaffold had circumstances been but very little different.

"The fact that a man dies under the hand of an executioner, or otherwise has but little to do with his true character, as I suppose. John Rogers perished at the stake, a great and good man, as I suppose, but his being so does not prove that any other man who has died in the same way was good or otherwise.

"Whether I have any reason to 'be of good cheer' or not, in view of my end, I can assure you that I feel so, and that I am totally blinded if I do not really experience that strengthening and consolation you so faithfully implore in my behalf. God of our fathers reward your fidelity.

"I neither feel mortified, degraded, nor in the least ashamed of my imprisonment, my chain nor of my near prospect of death by hanging. I feel assured that not one hair shall fall from my head without my Heavenly Father knowing it. I also feel that I have long been endeavoring to hold exactly 'such a part' as God hath chosen. See the passage in Isaiah which you have quoted.

"No part of my life has been more happily spent than that I have spent here, and I humbly trust that no part has been spent for better purpose. I would not say this boastingly, but 'thanks be unto God who giveth us the victory through infinite grace.'

"Enjoyed Much of Life."

"I should be sixty years old should I live to May 9, 1860. I have enjoyed much of life as it is, and have been remarkably prosperous, having early learned to regard the welfare and prosperity of others as my own. I have never, since I can remember, required a great amount of sleep, so that I conclude I have already enjoyed full an average number of waking hours with those who reach their three score years and ten.

"I have not, as yet, been driven to the use of glasses, but can still see to read and write quite comfortably, but, more than that, I have generally enjoyed remarkably good health. I might go on to recount unmerited and unnumbered blessings, among which would be some very severe afflictions, and those the most needed blessings of all.

"And now, when I think how easily I might be left to spoil all I have done, or suffered in the cause of freedom, I hardly dare risk another voyage even if I had the opportunity.

"It is a long time since we met, but we shall now soon come together in 'our Father's house,' I trust. Let us hold fast that we already have, remembering that we shall reap in due season if we faint not. Thanks be unto God who giveth us the victory through Jesus Christ, our Lord.

"And now, my old, warm-hearted friend, good by. Your affectionate cousin,

"JOHN BROWN."

In the public park in Tabor there is a bronze tablet erected by the women of the city to the memory of its one-time citizen, and the inscription reads: "John Brown Camping Ground, 1859. Erected by the Women's Club of Tabor, 1910."

It was from Tabor that John Brown set out upon his last long journey—the one which ended in his attack upon Harper's Ferry, his capture and death.

She's America's Olive Queen and Has Flung Business Contest Wide.

Today the Ehmann product graces the tables of kings and potentates, with the world's capitals ordering it by the carload. She has just returned from Europe, where she established agencies in London, Rome and Paris.

From San Francisco to Johannesburg, from Java to Nome, she has flung the conquest of her indomitable will and energy over what appeared insurmountable obstacles—this remarkable merchant queen of 73.

"For three years," she says, proudly, "I was my own traveling salesman, interviewing the trade across the continent. I was an elderly woman pioneering in a new field, so I had a double handicap to overcome.

(By Jack Jungmeyer.)

Oroville, Cal., April 13.—The story of how the abhorrence of a widow of 56 toward dependence upon her family made a millionaire in a decade and at the same time opened to profitable development thousands of California acres is an industrial romance seldom matched.

The woman is Mrs. Freda Ehmann, "Olive Queen" of America. Today at the age of 73, she is accounted by the merchant princes of two continents as one of the most remarkable business diplomats and pioneers of her time.

Sixteen years ago she stood at the brink of poverty.

"I did not want to be dependent the rest of my life," she explains, "so I had to make one supreme effort to support myself. I turned to the pickling of ripe olives because my only asset was a 20-acre grove of trees—all that was left of my former possessions. And it seemed more of a burden than a possibility, for ripe olives were a drug on the market."

That was in 1897. She began processing the fruit in wine casks on the back porch of her son's home in Oakland, carrying water by hand and getting up all hours of the night to change the brine.

"I was so green," says Mrs. Ehmann, "that I had to consult the California university professors about every detail in processing. My output that year was 200 gallons, and I was surprised myself by selling them. Within three years the output had grown to 20,000 gallons, and we—my son and I—had built our first factory, on $2,500 borrowed capital."

"And today I still supervise all the pickling and the marketing. I have not had time to grow old"—and she called attention to the fact that her hair is not yet gray. "I attribute my mental and physical vigor to keeping constantly busy."

Mrs. Ehmann's mail is heavy with appeals from struggling women compelled to support themselves and families, for advice in business ventures. Mean she answers faithfully, mindful of her own struggle.

"The trouble with most people who fail," she avers, "is that they strain for far pastures of opportunity instead of utilizing to the fullest those assets and talents they possess, meager and unpromising as they may seem to begin with. Don't look across the distant mountain range for opportunity, but in your back yard or your kitchen.

"When I began everyone said I was tackling something that had proven impossible. Nothing is impossible. I believe, save to the faint-hearted and the lazy."

2 IN 1 SHOE POLISHES

The POPULAR POLISHES

Black, Tan and White

10c All Dealers

THE F. F. DALLEY CO., LTD. BUFFALO, N.Y. HAMILTON, ONT.

What Three Great Men on Vacation Trip Together Found to Talk About

Edison's New Discovery on Life, Ford's Real Reason for Profit-Sharing Plan, and Burrough's Secret of Old Age.

BIRTHDAYISMS BY "GRAND OLD MAN OF AMERICA."

"If I were to speak to all the men of the world as friends today I would tell them that this is the true secret of happiness—not to overtax nature for any reason; not to overwork, not to overeat and not to overplay."

* * *

"I believe there is such a thing as soul. I believe there is a spiritual life. Only matter dies. Call the spirit of man God, electricity or what you will; nevertheless, it is the great moving force of the great universe of ours."

* * *

"I have just returned from a vacation with Thomas Edison and Henry Ford. We discussed the mystery of life and death together. I believe Edison has made a vast discovery in the theory of life he has evolved."

* * *

"Ford told me the real reason for his plan for co-partnership. It is a plan whereby he hopes to gather in his shop the most efficient force of workers in any industry in the whole world. The important thing is that he will have imitators and that will help mankind in its great fight for human uplift."

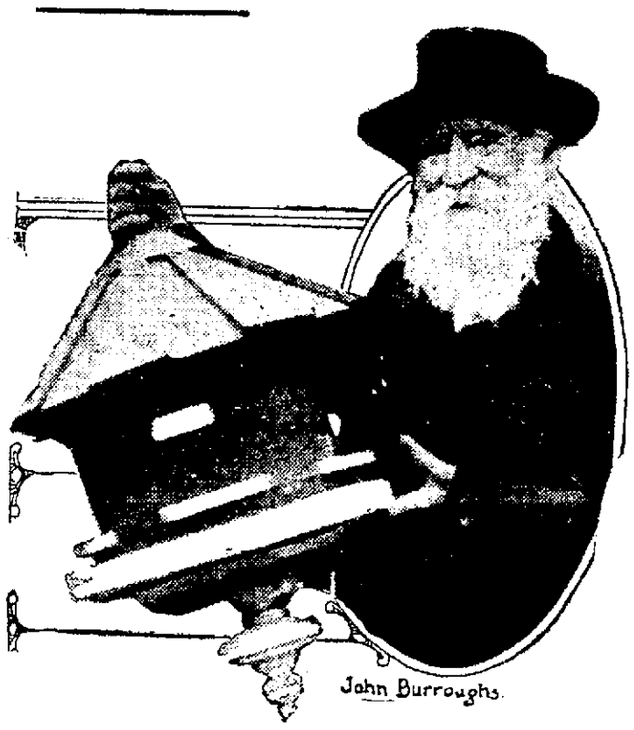

JOHN BURROUGHS AND HIS WREN HOUSE. PHOTOGRAPH TAKEN ON HIS SEVENTY-SEVENTH BIRTHDAY.

(By H. P. Burton.)

New York, April 13.—I am just back from a five-mile walk and a five-mile talk with "the grand old man of America"—the great, wise John Burroughs, naturalist and lover of all nature, who this day is celebrating his seventy-seventh milestone. To me he has said some very wonderful things about life and death and love and I am going to set them down here that the readers of this paper may share with me the high experience I have just enjoyed.

"I am young at 77," said John Burroughs, "because I have practiced the art of careful living. I have had respect for my body.

"In my life I have avoided all stimulants, because I have wanted to be a natural human being. I do not enjoy the unnatural excitement. I am cheered and exhilarated by drinking a glass of pure water. My food tastes good and refreshes me. I do not know what a sleepless night means. I do not worry about tomorrow.

"If I were to speak to all men as friends, I would tell them I believe this is the true secret of happiness—I would tell them that the great crime is to overtax nature on any account. I would tell them not to overwork, not to overeat and not to overplay; not to indulge in any excess.

"Perhaps I am more fortunate than the average man. I have worked hard for more than fifty years, but at writing, and more or less free to come and go. I have not been hardened by the stress of business or politics, nor have I ever been compelled to bow to the will of an employer.

"The greatest blessing that could come to the people of the world would be some force that would drive them all into the open air for three or four hours every day of their lives. Oh, if we could just get every man and woman to love to walk, to look up into the trees, to feel the glory of the sun and thrill with the music of the great outdoors!

"I have just returned from a vacation in Florida with Thomas A. Edison and Henry Ford. We lived in the open and walked and climbed about the country and studied nature, particularly bird life. Edison is a great chemist, perhaps the greatest one in this country, and he is also a wonderful philosopher. Fort revels in outdoor life and is the patron saint of wild birds.

"We three talked a great deal about the mystery of life. Edison holds to the theory that the body is a sort of shell inhabited by a great number of atoms that have separate lives.

"For instance, the body of a man is made up of millions of separate atoms, each being a little person. Thus, your body is made up of a community of little bodies all working together to make you what you are! I think Edison has made a vast discovery there.

"Ford told me something about his co-operative plans with his workmen. The real reason for his new profit-sharing plan is to obtain the most efficient force of workmen in any industry anywhere.

"Ford is a good business man and, besides, he is a splendid specimen of manhood. He merely proposes to make it worth while for the right sort of men to be in his employ. He is attracting to his factory the best men to be had, and he is weeding out those who are unfit to earn the wages he insists upon paying.

"The most terrible curse in this nation is the system of denaturation that is going on in industrial centers, where men and women and children are so poorly paid that they are compelled to live in squalor, their bodies are not nourished and they carry burdens too great for human endurance. It is not only inhuman, but it is poor business.

"Ford is setting the pace in a new direction. The thing he has done is most important, because he will have imitators. The idea will spread. Employers will wake up to the fact that it is good sense to treat men fairly and get not only their good will, but efficient service in return.

"And in old age we think more and more of the mystery of life. I believe that there is a spiritual life. There is such a thing as soul and perhaps it is electricity. It is some great energy that is life, and only matter dies. Call the spirit of man God or what you will, it is the great moving force of the universe."

MEAT INJURIOUS TO THE KIDNEYS

Take a tablespoonful of Salts if Back hurts or Bladder bothers.

We are a nation of meat eaters and our blood is filled with uric acid, says a well-known authority, who warns up to be constantly on guard against kidney trouble.

The kidneys do their utmost to free the blood of this irritating acid, but become weak from the overwork; they get sluggish; the eliminative tissues clog and thus the waste is retained in the blood to poison the entire system.

When your kidneys ache and feel like lumps of lead, and you have stinging pains in the back or the urine is cloudy, full of sediment, or the bladder is irritable, oblinging you to seek relief during the night; when you have severe headaches, nervous and dizzy spells, sleeplessness, acid stomach or rheumatism in bad weather, get from your pharmacist about four ounces of Jad Salts; take a tablespoonful in a glass of water before breakfast each morning and in a few days your kidneys will act fine. This famous salts is made from the acid of grapes and lemon juice, combined with lithia, and has been used for generations to flush and stimulate clogged kidneys, to neutralize the acids in urine so it is no longer a source of irritation, thus ending urinary and bladder disorders.

Jad Salts is inexpensive and cannot injure; makes a delightful effervescent lithia-water drink, and nobody can make a mistake by taking a little occasionally to keep the kidneys clean and active.—Adv.

ENRICH MUSEUM OUT OF JUNGLE

Great Zoological Finds Are Enroute to America.

WORK OF FIVE YEARS

New York, April 13.—Thirty-five tons of specimens, the largest collection of zoological and ethnological objects ever gathered by a scientific expedition from this country, is being borne from the center to the coast of Africa on its way to the American Museum of Natural History, in this city.

Details of the movements of this great consignment were given in a letter received at the institution from James Chapin, a member of the expedition. The museum five years ago sent out Herbert Lang and Mr. Chapin, who was a sophomore at Columbia university, to make searches in Africa for specimens. Mr. Lang, leader of the expedition, is a man of long experience in scientific work. The two were greatly assisted in the Congo country by the British government, and wherever they went officials arranged for bearer and equipment.

For fourteen months the two scientists in the African wilds were out of touch with civilization, and considerable anxiety was felt here concerning their safety. The family of Mr. Chapin lives on Staten Island.

"It gives me great pleasure," writes Mr. Chapin from Avakubi to Dr. Lucas, director of the museum, "to be able to inform you that the task of transporting to Stanleyville the collections deposited at Avakubi has been completed, and that fifty loads, as well as those from Medje, have likewise been forwarded to Stanleyville, where all our caravans are reported to have arrived without the slightest mishap.

"To obtain the greatest security, each was accompanied by one of our native assistants. The recruiting of porters here presents considerable difficulty, as this post is on the main road between Stanleyville and the Uganda frontier, and the needs of the station itself are therefore great. The state officials, however, have always assisted us in the most cordial manner.

"Up to the present date 637 porters have been sent off, as well as nine large canoes, the contents of which would represent loads for 180 men, by way of the Aruwlai river."

Among the rare specimens which the expedition is bringing out of Africa are several skins of the okapi, an animal which has the characteristics of the zebra and the deer and is exceedingly difficult to capture. The scientists also obtained a white rhinoceros. The collections include 2,400 mamals, 2,850 birds, 1,300 reptiles and from 40,000 to 50,000 invertebrates.

The services of 1,000 men have been employed from time to time in bringing them out of the jungles. The expedition usually has traveled with fewer than 200 porters at a time. The whole proceeding is reminiscent of the sending of Stanley in quest of Livingston, under the auspices of the Herald.

In the collection are many ethnological specimens bearing upon the arts and crafts of the natives. Some of the African tribes do metal work which is considered comparable with some of the finest craftsmanship of civilized nations. The researches which have been made in the lore and the history of many tribes are considered of unusual value by the authorities of the museum. It is not expected that the great quantity of specimens can be housed in the museum before next autumn.

Plumbing and Heating

The Edmunds Electric Construction Co. have added a Plumbing and Heating department. We expect to conduct the Plumbing and Heating departments upon the same standard we have in the electric work. Give us a trial. We will try and make you a regular costomer.

1019 Calhoun St. Phone 262.
3-27-tf

FOR SALE—Sawdust, 12-inch firewood, cheap lumber, suitable for fences, sheds, etc., wood ashes. Hoffman Bros. Co. Phone 61.
3-30-eod-1m

ALTHOUGH WE KEEP AGOING WE ARE HERE TO STAY. IF YOU DEAL WITH US YOU WILL BE HERE TO STAY. THE WAY WE EXPECT TO STAY IS TO GIVE OUR CUSTOMERS FULL VALUE FOR THEIR MONEY. WE ARE HERE TO SERVE OUR PATRONS. WE KNOW WHAT TO BUY AND WHAT TO CHARGE FOR IT, AND YOU CAN'T BE DISAPPOINTED IN WHAT YOU BUY FROM US. WE STAND BY OUR GOODS AND MAKE GOOD ON EVERY SALE.

Kratzsch & Schroeder
618 Calhoun St.

Husband Sues Man for "Stealing" Wife

New York, April 13.—Robert M. Shaw, wealthy banker, charges Richard Darling, capitalist, with having "stolen" his young wife, Katherine Lyall Shaw.

Darling has been arrested and is held under a $3,000 bond.

Mrs. Shaw is suing for an annulment of her marriage.

Shaw is suing Darling for $50,000 for alleged alienation of the affections of Mrs. Shaw.

Darling met Mrs. Shaw at a tango tea party.

TRANSFERS OF REAL ESTATE

Compiled by J. C. Helisr, Abstractor, 728 Court Street.

CITY.

J. E. K. France to Paul P. Kinder s 50 ft lot 61, Crescent, $600.

Ernestine Spiegel to James W. Pearce w 40 ft lot 10, Weber's, $1.

D. D. Harris to Esther Koehler lots 322 and 325, Avondale, $1,200.

Fort Wayne Tr. Co. to Esther Koehler lot 324, Avondale, $1.

Wm. Arthur Hobson to Theodore Stine lot 14, block 2, Forest park, $4,100.

W. F. Ropa to Adolph R. Sauer lot 8, Ropa's 1st, $900.

W. F. Ropa to Adam and Lena Sauer lot 7, Ropa's, $900.

Wm. Klitzke to W. J. Vesey lot 31, Ewing grove, $1.

W. J. Vesey to Wm. Kitzke lot 31, Ewing grove, $1.

Elmer D. Magner to John B. and Mary E. McCleery und ½ e ½, lot 6, Hanna, sr., $950.

Henry E. May to Frederick C. Spiegel lot 258, Avondale, $250.

Martin J. Stock to Walter S. and Mary A. Polmer lots 12, 13 and 14, Felts, $3,600.

Chas. S. Bash to Garry S. and Leone E. Perry w 20 ft lot 81 and east 10 ft lot 90, C. S. and W. E. Bash, $375.

Elwin A. Couples to Citizens Trust Co. w 23 1-3 ft lot 36, McCulloch's 2nd., $2,800.

Robt. Dickey to Helen J. Dickey lots 1, 2, 3 and 4, Dickey's, $1.

Wm. F. Moellering to Wm. Lawson lot 20, Dreibelbiss, st, $450.

Pfeiffer Place Imp. Co. to Arthur W. Pfeiffer lot 155, Pfeiffer place, $350.

H. M. Williams to Louis C. Voelker lot 2, Oak Hill grove, $1,000.

Jas. Fricke to Andrew H. Johann lot 28, Fricke's amd., $750.

North Wildwood Co. to Clara R. Schafer et al lot 111, North Wildwood, $560.

Edwin W. Dadman to Peter Schaaf w ½ lot 15, Fairfield's, $2,700.

W. J. Randall to Seavey Hardware Co. s 53 ft lots 561, 562 and 563, Hanna, $65,000.

Chas. Greiner to John B. McKim lots 4 and 5, Branning's, $1,300.

Fred Welmert to Hannah A. Altekruse s 35 ft lot 20, Nelson, $2,400.

Byron D. Angell to Fredk. E. Hoffman lot 67, Rockhill's amd., $7,750.

Harry J. Baker to Chas. A. Wilding w ½ lot 25, Battendorf, $1,100.

W. H. Beeber to Chas. A. Wilding lot 18, Nelson's, $2,800.

Fred Lambert to Chas. A. Wilding lot 14, Ninde's, $2,500.

Same to same, lots 1 and 2, Lambert's sub., $6,800.

T. J. Rodabaugh to Chas. A. Wilding n 20½ ft lot 33, and s 6 ft lot 34, Zollars & Swayne, $1,000.

Lena Christman to Chas. A. Wilding lot 4, block 13, Forest Park, $900.

Elmer C. Feistkorn to Gaylor S. Morton lot 21, block 11, Forest Park, $600.

Marvin Woodruff (heirs) to Thos. G. Evans, trustee, lot 414, Lakeside park; also e ½ lot 53, Original plat; w 10 ft lot 54, Original plat; w 20 of n 50 ft lot 57, Original plat.

M. A. Schneider to Michael B. Obeychalski west of north str ex north 27 ft, Butcher's.

Paul Koehler to Allen Co. Loan and Sav. Assn. east 10 ft lot 105, Dreier, Williams and Bash, $1,450.

Same to same, west 20 ft lot 47, Dreier, Williams and Bash.

W. M. Thomas to John L. Shearer lot 10, Romy grove, $300.

John C. Dowling to Chas. A. Rastetter lot 686, Lakeside Park, plat C, $3,500.

Tri-State L. and Tr. Co. to Ohmer E. and Sarah J. Anderson lot 16, blk 18, Forest park, $1.

Chas. B. and Mary L. Taylor to Ely E. Perry north 12.34 ft lot 36, Fairfield Heights, $325.

Max B. Fisher to Evelyn J. Rehrer lot 4, Bellevue Terace, $1.

Wm. E. and Alice M. Metcalf to Homer E. and Edith M. Brown lot 6, Bond's sub of north 196 ft, Fairfield Outlot 6, $5,550.

Catharine Riedmiller to Federal Sec. and Inv. Co. lots 30, 31, 32, 33, 34, 35, 36, 37 and 38, Riedmiller's add., $6,900.

Harry A. Geller to Edward E. Doehrman north 44 ft lot 21, N. Wayne add., $1.00.

Edward E. Doehrman to Harry A. and Ida J. Geller north 44 ft lot 21, North Wayne add, $1.00.

Peoples Tr. Co. to Arthur G. Lepper lot 56, Fairfield Heights, $375.

E. V. Boland to Chas. M. and Ely G. Brown north 10 ft lot 13, and south 20 ft lot 14, Fox sub. Cour, $825.

R. L. Romy Inv. Co. to Henry J. and E. M. Evans east 24 ft lot 38, Fairfield, $2,300.

Emelia Roderbeck and Ida and Wm. Merze to Fahid Masloob east ½ lot 103, Lewis, $1,150.

Pfeiffer Place Imp. Co. to Wm. A. and Mary M. Frederick lot 241, Pfeiffer place, $250.

Tri-St. L. and Tr. Co. to Saml. Clem lot 193, Fairfield Heights, $150.

Bayer Realty Co. to Charles Schmidt lot 14, Bayers, $500.

Laura E. Holder to Robt. Dreibelbiss lot 53, Baltes and Romy's, $1,400.

E. C. Holder to Anne Maloney lot 52, Baltes and Romy, $200.

Journal Co. to Malton H. Ingham lot 3, Fairfield Heights, $800.

W. R. Richardson to Edw. Gune e 30 ft lot 222, Hamilton's 4th, $4,400.

Wm. E. Carles to Emma A. Carles lot 12, Thompson's sub of Thompson's 2nd., $1,000.

Cary L. Baird to Theo. H. and Fern W. Meyer lot 106, Industrial Park, $2,400.

Tri-St. L. and Tr. Co. to Elmer H. Rogers lot 8, block 1, Forest park, $700.

Anna M. Grimme to Clara F. Shirey north 23½ ft lot 18, Sturgis, $2,000.

Roy E. Hatlan to Albert J. Pfeiffer lot 44, Brandriff's, $5,000.

Mary A. Parnin to Henry H. and M. Brink e ½ lot 23, Hanna, $4,200.

Fred Kanning to John and Matilda Walterick east ½ east ½, lot 251, 5 ft alley adjoining, Hanna, $2,400.

James McCullough to Fahrney A. Nedderf lot 5, Foundry, $2,300.

COUNTRY.

Henriet L. Opliger (widow) to Frank M. and B. E. Kinsey lots 4, 5 and 6, Edgerton's to Wallen, $1.

Elmer E. Gandy to Joseph H. Luckey s ½, w ½, s w ¼, and s ½, n w ¼, sec. 6, Eel River, $23,300.

MUCH MISERY AVOIDED.

The Optimist—You shouldn't call down curses on the head of the man who threw that banana peel there. Look on the bright side.

The Victim—How can there be any bright side?

The Outimist—Why think of the stomach ache if the peel had been eaten instead of thrown away.

LEGAL NOTICE—PUBLIC NOTICE.

Notice is hereby given that a petition for a stone road in Springfield township was filed in the Auditor's office of Allen County, Indiana, on the 4th day of April, 1914, and the same will be presented to the Board of Commissioners of Allen County, Indiana, on the 2nd day of May, 1914, for a hearing.

Which petition is as follows:

State of Indiana, Allen County, ss.:

In the Commissioners' Court of Allen County, Indiana.

In re petition for stone road in Springfield Township of Allen County, Indiana, to be known as the George Zimmer stone road.

Petition.

To the Honorable Board of Commissioners of Allen County, State of Indiana:

We, the undersigned, freeholders and voters of Township Thirty-two (32), North Range Fourteen (14) East, otherwise known as Springfield Township of Allen County, Indiana, petition your Honorable Board of Commissioners of the County of Allen and State of Indiana, under the laws of the General Assembly, entitled "An Act Concerning Highways," and that part thereof known as "Gravel Roads by Taxation," approved March 8th, 1905, and by acts amendatory thereto in 1907, 1909, 1911 and 1913, with reference to the grading, draining and paving of the following described highway in Springfield Township of Allen County, Indiana, to-wit:

Commencing about the center of the West Section Line of Section Thirteen (13), Township Thirty-two (32), North Range Fourteen (14 East, at what is known as Hall's Corners; running thence in a northeasterly direction through Section Thirteen (13), to the south part of Section Twelve (12), said Township and Range aforesaid, to the East Township line between Springfield and Scipio Township.

Your petitioners further recommend that said road shall be a double track road, and that the roadbed is to be made to the width of twenty-eight (28) feet, and shall be paved on the North side thereof to the width of fourteen (14) feet, with stone, as follows: Six (6) inches of two and one-half (2½) inch stone such as will pass through a two and one-half inch sieve; four (4) inches of one and one-quarter (1¼) inch stone, such as will pass through a one and one-quarter inch sieve, and five (5) inches of fine siftings of stone, which is generally used in macadamized stone roads. That the stone above referred to shall be hard stone, of good quality, equal to the Middlepoint, Ohio product, and well crushed. That the south side of said road shall be and remain a dirt road and that the gravel now on said road shall be placed on the south side thereof.

Your petitioners further recommend that the tile now on said road where in a fit condition, shall be and remain as they are, but where there is no tile, not less than four (4) inch tile shall be placed.

Your petitioners further represent that said road is less than three miles in length and connects a Free Gravel Road of the County with the Township line.

Your petitioners further represent to this Honorable Board, that for the improvement of said road, that bonds be issued by this Honorable Board of Commissioners of the County of Allen and State of Indiana, under the laws of the General Assembly, and that such bonds be issued in series, payable in twenty years, and in the denominations named in the aforesaid Acts.

WHEREFORE, your petitioners pray of this Honorable Board of Commissioners of the County of Allen and State of Indiana, to improve said road as prayed for in said petition and under the recommendations made therein, and for all other and further relief in the premises.

George Zeimmer.	John Sholder.
John W. Ohio.	F. S. Lemon.
Earl O. Ohio.	A. Hollopeter.
F. H. Miller.	C. Porter.
F. H. Helfer.	George Wharford.
Granville A. Keedeo1.	C. Wall.
A. B. Umstead.	Wm. Wolf.
C. C. Goldsmith.	C. E. Hall.
R. A. Fry.	D. E. Moore.
E. C. Carrington.	Arthur Harter.
C. A. Hartzell.	S. L. Swaldner.
C. E. Cummins.	R. P. Dorsey.
J. F. James.	David Sowers.
Oliver Minick.	Ole Braybrook.
J. W. Nusbaum.	Robert Moore.
G. G. Wilson.	G. R. Snyder.
A. L. Fosnite.	H. A. Walter.
Walter A. Thimler.	J. H. Zimmerman.
E. C. Reichelderfer.	Chas. W. Ruppert.
Horace Adams.	H. B. Roller.
W. V. Preston.	Fred C. Smith.
S. V. James.	C. C. Grubb.
Roy M. Page.	James Oberhaltzer
George Brown.	T. W. Felgley.
Geo. W. Preston.	Ed Wann.
Samuel Wann.	E. L. Dean.
John W. Lemon.	Safara J. Snyder.
Wm. F. Bush.	Geo. J. Snyder.
Wm. W. Driver.	Oscar Boulton.
E. L. Fordham.	DeGroff N. Herrick.
Charles Wann.	P. S. Cumstucky.
Obed A. Andrews.	J. C. Shirey.
Geo. W. Baker.	Charles Zeis.
John Morr.	Joe Bofer.
Thomas Dunkel.	Isaac Harter.

George W. Bartholomew.
W. A. Riechelderfer.

Attest: CALVIN H. BROWN,
4-6-13 Auditor Allen County, Indiana.

PAYS 4% ON DEPOSITS OF $100 AND UPWARDS
TRI-STATE
LOAN AND TRUST CO.

Dr. Johnston
OSTEOPATH
4th FLOOR SNOAFF BUILDING. TAKE ELEVATOR.
Graduate of Kirksville, Mo.
Diseases and Deformities Treated.
EXAMINATION FREE.
Phone—Office. 1520; Residence. 6334

DR. MARY WHERY
Office and Residence, 404 E. Berry Street.
Specialty—Diseases of Women.
Telephone 470.
Hours—9 a. m. to 3 p. m., and 7 to 8 p. m.

Oscar Poisons Adolph's Mind Against "Fritzie"

WORK BY SCHAEFER
MUSIC BY MACDONALD

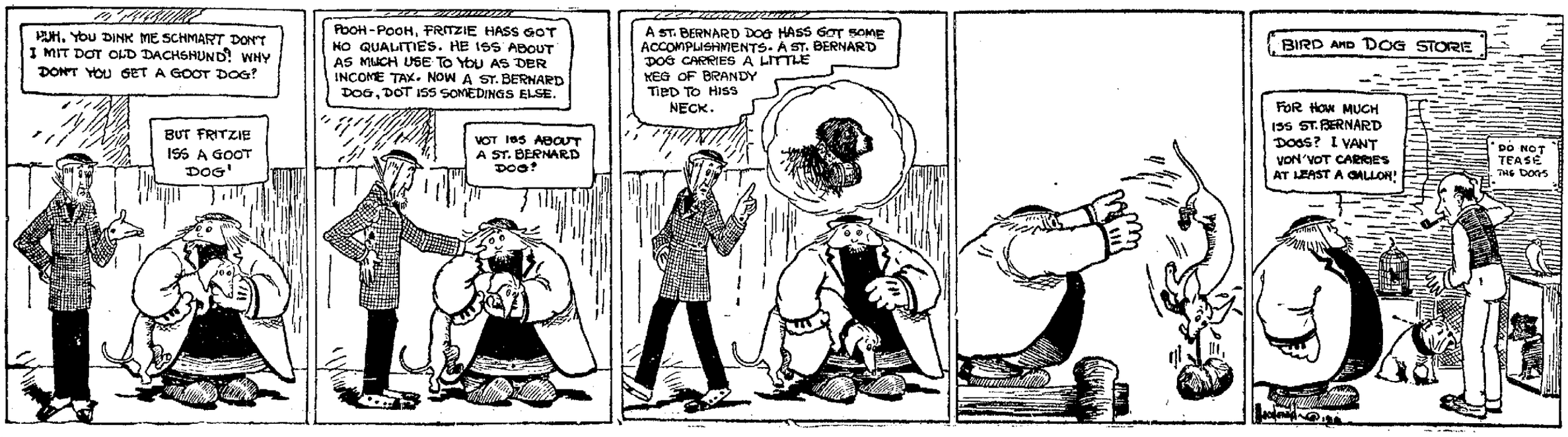

EDUCATION WILL BE BIG FEATURE

Panama Exposition Chief Has Returned After Long Tour

PLANNING EXHIBITS

San Francisco, April 13.—Alvin E. Pope, chief of the department of social economy and education of the Panama-Pacific International exposition, has returned to San Francisco after a four months' tour of the United States, with the assurance that the welfare and educational exhibits of the exposition will be the most remarkable ever assembled at a world's exposition. The exhibits as shown by Pope's list of striking displays will be commensurate with the world's advance in this field during the last few years.

Among the wholly new educational features will be a huge combination exhibit, to be installed in the five-acre Palace of Education. It will be a joint display by a moving picture corporation, a phonograph company and a school book concern. This one exhibit involves an expenditure by the moving picture company of $1,500,000.

Model School Room.

The exhibit will include a spacious model school room and a moving picture hall, elaborately fitted up with the most modern appliances, especially for teaching the sciences, geography and industrial and vocational subjects. This will be surmounted by a roof garden, with model kindergarten schools, to be conducted with pupils from many nations, under the auspices of the National Kindergarten association. Folk songs and dances will be accompanied by music and phonographs. Special text books will be prepared by the book company to supplement this novel use of the moving pictures and phonographs.

The Palace of Education will contain six or eight model school rooms, to be devoted to class work in elementary education and in agricultural, horticultural, commercial and industrial pursuits, in art and in special subjects. Special instructions will be given in the teaching of the deaf, dumb, blind, delinquent and defective pupils, and in physical education for children and adults.

Illustrated by Pictures.

A feature of the exhibits will be the use of 200 stereomotographs. These are automatic daylight stereopticons, each showing more than fifty pictures up to ten feet square, acting synchronously with phonographs.

Another wholly new feature of these displays appears in the fact that each state, nation and city will show its one great specialty without duplication. New York, for example, will spend $35,000 to show the benefits of its system of state educational supervision, whereby the issue of all licenses and diplomas is regulated at Albany. A huge relief map, 20x30 feet in area, will show the effect of this central control over every school in the state.

Others Specialize.

Ohio will specialize in the work in agricultural and horticultural high schools. Massachusetts will devote $23,500 to showing the marvelous success of its great vocational and textile schools. Wisconsin's display, largely paid for by contributions of public school children, will be devoted to university extension work, while Oregon will specialize on rural schools, a feature of which is a credit system by which pupils acquire merit for labor performed at home.

Germany and France, among other nations, are expected to transfer their entire displays shown at the Lyons (France) urban exposition, which will close in May of this year.

While in the east, Pope secured the services of Wallace Hatch, of Providence, R. I., as superintendent of special exhibits on education.

NOTHING SO GOOD FOR A COUGH OR COLD.

When you have a cold you want the best medicine obtainable so as to get rid of it with the least possible delay. There are many who consider Chamberlain's Cough Remedy unsurpassed. Mrs. J. Boroff, Elida, Ohio, says, "Ever since my daughter Ruth was cured of a severe cold and cough by Chamberlain's Cough Remedy two years ago, I have felt kindly disposed toward the manufacturers of that preparation. I know of nothing so quick to relieve a cough or cure a cold." For sale by all dealers.—Adv.

SEEING AHEAD.

"So Jessie is going to marry a young oculist? Is he wealthy?"

"Not now, but there's some money in sight for him."

ONLY ONE "BROMO QUININE."

Whenever you feel a cold coming on, think of the full name, LAXATIVE BROMO QUININE. Look for signature of E. W. Grove, on Box. 25c.—Adv.

Try Sentinel Want Ads.

If you want a little time in which to pay for your outfit we will gladly extend it to you. We do not continually harp on the subject that your credit is good but everyone who has had an account with us knows that when it comes to terms and payments we are the most liberal house in the city to deal with. Furthermore we do not charge interest on accounts, and all goods are marked in plain figures so that any child can buy from us with the assurance of getting the right price.

FOX BROS. & CO.

923-5-7-9-931 -CALHOUN STREET-

COMPLETE HOUSE FURNISHERS

The advantages of buying your entire outfit from us are many. In the first place we have everything that goes into the home so there is no need of opening up two or three accounts. When you buy from us you owe but one bill and know at a glance how you stand financially. In the second place, we feel confident that an outfit selected here will be at least 20 per cent. cheaper than elsewhere.

$1 PER WEEK

WILL BUY THIS BEAUTIFUL KITCHEN CABINET

To introduce to our customers the finest Kitchen Cabinet we have ever seen, we are making an especially remarkable offer by which you may procure one easily—right now when you want it.

The Sellers pattern is the very latest thing in kitchen cabinets. It helps to cut kitchen work down to the very last degree; less drudgery, more pleasure.

Just think—everything you need in preparing a meal right at your fingers' ends.

A 50-pound Flour Bin that lowers to the table top for filling.

Roomy compartments for packages, and so forth.

Spice jars with covers that snap on.

A cleanable glass sugar bin, glass canisters for other things.

The curtain roll over the lower compartment; it never interferes with your work as doors might.

A 36-ply maple top that can't warp.

Drawers for cutlery and linen.

A roomy utensil compartment with sliding shelves and wire rack.

Large cleanable bread box.

Ant-proof casters.

Warm Weather Is Coming

And you will soon want some summer pieces of furniture for your sun parlor, porch or lawn. Our floor has taken on the appearance of mid-summer with the splendid lines that we are showing in

Hong Kong, Kaltex, Rattan, Reed and Old Hickory Furniture.

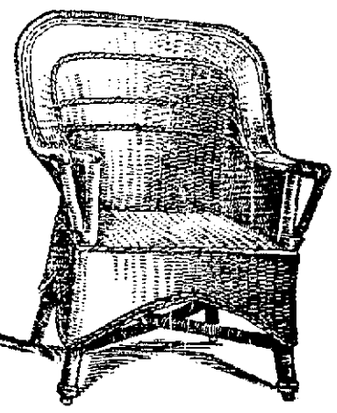

The Hong Kong furniture for summer use, whether it be for interior or porch, is especially attractive. They are the most comfortable chairs you ever sat in. Come in and let us show you the wonderful display we have of summer furniture. You will be delighted.

Bohn Syphon Refrigerators

Have been tested and in point of efficiency have proven their superiority over any other refrigerator. It challenges competition on the following points:

Low and uniform temperature.
Pure atmosphere.
Ease in keeping absolutely sanitary.
Perfect circulation and absence of odors.
Freedom from moisture.
Economy in the consumption of ice.
Perfect drainage.
Porcelain enamel lining of provision chambers.
Durability of construction and general appearance.

SEE HOW NICELY A

MACEY Book Cabinet

Can be adapted to any living room or library. It matters not what style of furniture you have, or what finish, we can supply you with a bookcase to match.

We carry in stock the following styles: Colonial, Sheraton, Mission, Arteraft, Chippendale and Old English; and all these can be had in almost any finish you would like.

The Macey Sectional Bookcase does not look sectional.

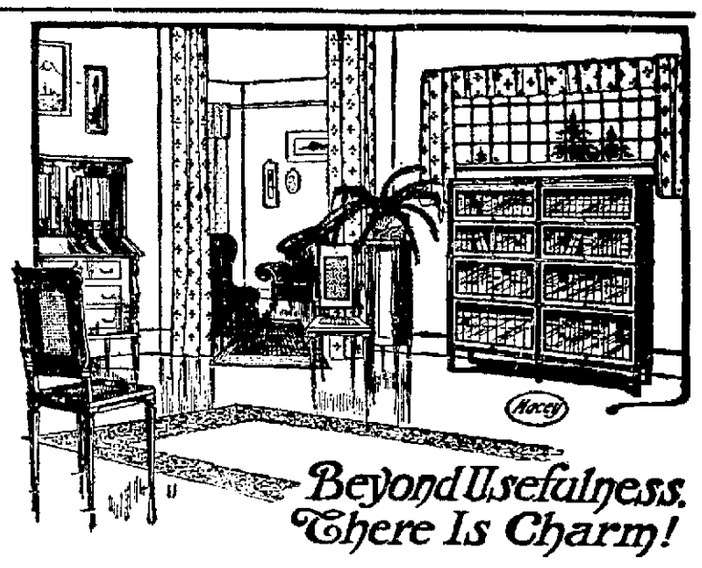

For that Week-End Trip

"LIKLY" BAGGAGE

We have just received a large shipment of the Celebrated "Likly" Wardrobe trunks

Let us show you all the new features they have this season.

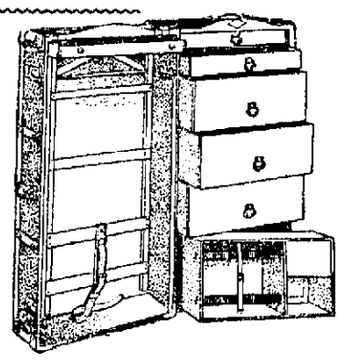

This shows one of the medium priced "Likly" Wardrobe Trunks that we are pricing especially low. It is built of heavy basswood with a good quality of duck covering with cold-rolled steel binding on all edges. It has a roomy compartment of from 12 to 15 suits or gowns. A $30.00 value for **$24.00**

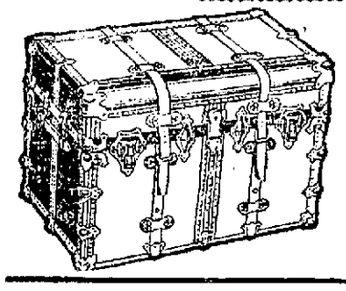

Look at the "Never-break," a high-grade guaranteed trunk with round edges on top. Covered with the best grade of duck finished black, cloth lined, double tray on top and deep clothes tray. Our regular $16.00 value for **$12.80**

SPECIAL VALUES IN OUR Carpet Department

DRAPERY DEPARTMENT

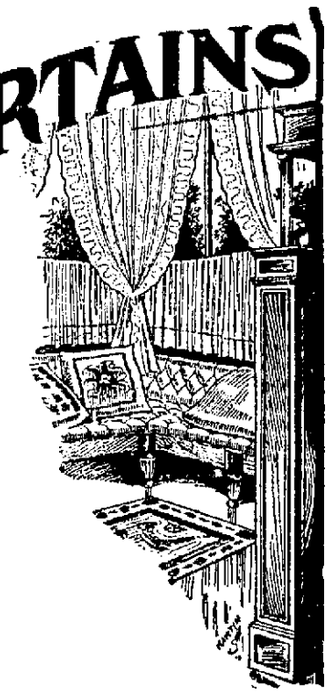

A bewildering assortment of cretonnes are on view in our drapery department in both small and large figures. The designs and colors are beautiful and dainty—nothing prettier or more artistic could be selected for bedrooms, couch and chair covers, bed sets and draperies in general for the approaching Spring and Summer season. Washable cretonnes range in price from

16c to $1.50 Per Yard

Marquisettes, mercerized, in ecru, cream and white, from **22½c yard up.**

Scrims, **15c per yard upward.**

Silkolines, **9c per yard.**

Just arrived from Japan and China, inexpensive, durable artistic Matting Rugs. Just the thing for summer cottages and bed rooms.

9x12 size at $3.75
6x9 size at $2.25
Heavy China Rugs, 9x12, one seam, at... $3.98
Imitation wood grain, heavy and durable, easy to clean, makes an excellent border for rugs, price ..... 35c and 45c per yd.

We carry the most complete line of Linoleums in all widths in the city. Special price this week on Wild's 4-yd. wide linoleum .... 59c per sq. yd.

Heavy straight line Inlaid Linoleum, special price ..... 89c sq. yd.

See our display of Whittall's Super-fine Wiltons in our North Window. A large assortment of these fine Wilton Rugs are on view on our Third Floor.

Special value in Bigelow Wilton Rugs, regular price, $45.00; our price this week... $37.50

Seamless Artloom Rugs—one piece heavy Wilton, regular retail price on these, $50.00; special this week $37.50

Bigelow Balkan Wilton Rugs, regular price $60.00; now $42.50

SPECIAL

COMBINATION GAS, COAL AND WOOD RANGE

Must be seen to be appreciated. Use gas or coal or both. Regular price $47.50. Special Sale Price.... $40.00

China Department

Our China Department is showing some wonderful values in kitchen and household utensils of all kinds.

Bath Room Sets

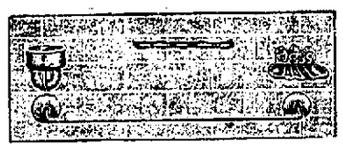

Here is an inexpensive set for your bath room or kitchen. It consists of a nickel towel bar, tumbler holder, soap dish and tooth brush holder mounted on galvanized iron enameled white. Special Sale Price 49c

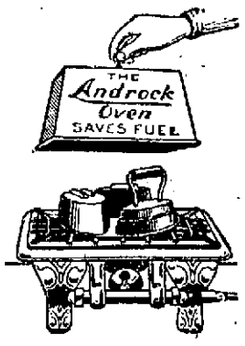

ANDROCK OVENS

Here is a handy little device to use on top of the stove. If you do not care to use your large oven use this small oven over one of your burners on top of the stove for baking pies, potatoes, etc; price... 50c

SPECIAL SALE OF ALUMINUM WARE

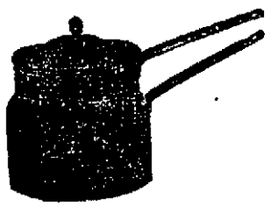

Large Double Boiler

These utensils are made of pure aluminum and are splendid values. This one is usually priced at $2.00; our sale price $1.29

Aluminum Coffee Pots

These large aluminum Coffee Pots are never priced under $2.00; our price while they last $1.29

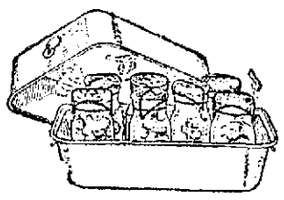

Aluminum Roasters

You have all priced aluminum roasters and know that they are priced at from $3 to $5. We have a splendid value that we are selling at $1.98

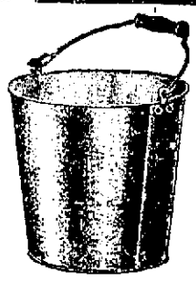

ALUMINUM WATER PAILS

Large water pails that usually sell for $2.00. We have a special lot, while they last you can buy them for.... $1.29

PLANS TO TANGO 'ROUND THE WORLD

To Earn Living, California Widow Takes Up Art of Dancing.

CLEVER SON ASSISTS

Sayville, L. I., April 13.—Just before Margaret Weldon and her son, Theodore Taft Weldon, a University of California

MRS. MARGARET WELDON, CELEBRATED DANSEUSE.

student, left here recently for the orient to dance their way around the world.

Mrs. Weldon, a widow of 37, teaches the mysteries of the tango, the maxixe, the hesitation waltz and the other syncopated dance steps.

She has trained her son, who is 20 to assist her.

Mrs. Weldon turned to dancing as a means of livelihood after the death of her husband, a year ago in Chicago. She went to New York to study, and while there danced at Castle house, the home of Vernon Castle and his wife, celebrated dancers, who originated the Castle walk.

Some six months ago Mrs. Weldon and her son came to California and young Weldon entered the University of California as a junior, while his mother began the instruction of a club and society women of Oakland and Berkeley in the new steps of the ballroom. The son soon acquired skill as a dancer, and through a friendly instructor of his brothers of the Sigma Phi Epsilon fraternity became a valued assistant to mother.

CITY FLOWER SELECTED.

Van Wert, O., April 13.—April 17 will be observed as "planting day" by local residents, an innovation introduced by the Van Wert Civic club. The club has selected the Rosa Rugosa as the city flower and hundreds of these plants will be used.

HOW TO TREAT CROUP EXTERNALLY

Don't dose delicate little stomachs with nauseating drugs—rub VICKS Croup and Pneumonia SALVE well over throat and chest; in five minutes the breathing is easy and in fifteen minutes the worst cases are relieved. The heat of the body releases antiseptic vapors which are inhaled with each breath, loosening the tough phlegm and cleansing the air passages. Absolutely harmless; full ingredients on wrapper. At all druggists, 25c, 50c and $1.00. Liberal sample on request. Vick Chemical Co., Greensboro, N. C.

New Blouses
14 STYLES
Sizes 34 to 44
Worth $1.50 **98c**

After Easter SUIT SALE

$8.98 || TWO BIG LOTS || $13.98

Nobby, New Coats
The Ones You've waited for
Worth $13.50 **$9.98**

Suit Sale Six Weeks in Advance, Buy Now at May Prices

$15 Suits at $8.98
49 Suits in This Lot

These Suits are by far the best models shown this season at $10.00 and at $8.98. They'll not be equaled this season.

SALE NOW ON **$8.98**

$22.50 Suits $13.98
151 Suits In This Lot

Some stores get $25.00 for suits that are no better. We consider them good value at $22.50, and you'll buy them at $13.98 if you see them.

SALE NOW ON **$13.98**

COME EARLY—DON'T WAIT—GET FIRST CHOICE

50 NEW DRESSES
Colors New Blue, Russian Green, Tango, Navy, Black, Brown, Rose, Etc. Good value at $12.50 ..... $7.98

We Want to Know How Many
Fort Wayne Bargain Seekers Will Shop Tuesday morning if the inducement is Worth While. Tuesday, Until Noon, $3.50 Silk Petticoats $1.49

50 NEW DRESSES
Colors—New Blue, Russian, Green, Paprika, Olive Green, Wine, Brown, Etc. Good values at $17.50 ..... $9.98

117 WEST BERRY STREET

SMITH'S

ALWAYS IN THE LEAD

STAGE REAL REEL IN "MOVIE" HOUSE

An Editor and Owner of House Have Fistic Combat

WHILE SHOW GOES ON

San Sanfrancisco, Cal., April 13.—Mrs. the two-reel film "Kelly Pool, a Green Monster; or, the Hero of the Chalk Mines," was thrown on the screen at the Criterion, the long line of prospective spectators in front were treated to a touch of drama from real life. Frank Eldridge, proprietor of the Criterion, and Francis Hoag, editor of the Suffolk County News, engaged in a fistic encounter and both came out bested—that is, both hat the dark shades drawn over their left eye, which seems to be the most convenient place for landing a well-directed blow.

Eldridge, as the story goes, had some advertisements of the Criterion in the Suffolk County News, next to pure reading matter. He also had some "dodgers" printed, with his name in heavy black auction type. Hoag, who has a printer, devil and his wife to settle with on Saturday nights, presented himself at the Criterion with a bill for $0.52. He found that Eldridge was in the city looking over the "first run" and otherwise mixing business with pleasure.

Three times did Hoag advance on the Criterion without results. He had a season pass to the theater and consequently spent much time there waiting for something to turn up. Eldridge finally turned up. Hoag heard about it and, pass in hand, marched to the Criterion. At the box office window he whispered something through the diamond cut hole to Eldridge. Then an argument of large proportions and great volume ensued. A long line of hungry amusement seekers, nickels in hand, were held up while the speculators of Sayville got in their deadly work.

Eldridge became incensed. He closed his cash register and dropped the "Not Open" sign on the window. Then he went out to meet Hoag in the open. Hoag, it is reported, met his half way and "they went at it." Nobody interfered, as both men had friends in the group, and a lively fight was staged. It was good enough to be passed by the board of censors, every one said.

Sayville is all wrought up over the incident, as the two men are the first citizens of the community. Subscribers of the Suffolk County News are alarmed lest they miss the first night review of the films by the dramatic critic of the newspaper, who is none other than "ye editor."

$100 Reward, $100

The readers of this paper will be pleased to learn that there is at least one dreaded disease that science has been able to cure in all its stages, and that is Catarrh. Hall's Catarrh Cure is the only positive cure now known to the medical fraternity. Catarrh being a constitutional disease, requires a constitutional treatment. Hall's Catarrh Cure is taken internally, acting directly upon the blood and mucous surfaces of the system, thereby destroying the foundation of the disease, and giving the patient strength by building up the constitution and assisting nature in doing its work. The proprietors have so much faith in its curative powers that they offer One Hundred Dollars for any case that it fails to cure. Send for list of testimonials.

Address F. J. CHENEY & CO., Toledo, O.
Sold by all Druggists, 75c.
Take Hall's Family Pills for constipation.

You get big values in well-made popular-priced Furniture at Foster's.

SALADIN TEMPLE COMING.

Grand Rapids Shriners May Attend Mizpah's Ceremonial.

Officials of Mizpah temple, Ancient Arabic Order of the Mystic Shrine, have been informed that a special train from Grand Rapids next Thursday night will carry nobles of Saladin temple to this city to attend the spring ceremonial session. In addition to the regular features of the ceremonial, which follows the close of the spring Scottish Rite convocation, a sumptuous lunch will be served and a special vaudeville program will complete the day's work. A large class of pilgrims will cross the sands and tarry at the oasis of Mizpah. This will be the first ceremonial session held in the shrine temple at 227 West Main street.

WILL RENDER PROGRAM.

Waffengenossen Will Give Entertainment at Turner's Hall April 26.

The Varein Deutscher Waffengenossen, a society composed of the German citizens of this city, have prepared a program to be given at the Turner's hall on the evening of April 26. The program which promises to be one of great interest, is as follows:

Music ..... Orchestra
Comical act—"Nach Amerika" ..... E. Steil and L. Denner.
Song—"Fahrender Scholar" ..... Concordia Singing Society.
March—"Gruesse von Nuernberg" ..... Fort Wayne Guitar Club.
Comical act—"Knorzel vrom Train" ..... L. Denner.
"Good Bye, My Sweetheart" ..... A. Heinemann, flute; H. Frankenstein, violin; J. Brelhof, guitar; S. Steil, guitar.
Song—"Meet Me Tonight in Dreamland" ..... Mrs. Gertrude Frankestein.
Song—"Burschenabschied" ..... Concordia Society.

CAST OF CHARACTERS.

Sergeant Pomperspeck—Paul Frankenstein.
Recruits—Schnigel, E. Fender; Nulpe, E. Steil; Doesel, E. Stoner; Tapps, L. Denner.

BORROW THE SECRETARY.

Miss Byron to Work Ten Days With State Association.

The Fort Wayne Anti-Tuberculosis society has "loaned" its general secretary, Miss Irene Byron, to the state society, and she left this morning for Marion, where she will start a crusade against consumption. She will establish a dispensary similar to the one in operation here, and will be absent from the city for about ten days. During her stay in Marion Miss Elizabeth Holland, a graduate nurse, will fill her place.

We Have in Stock Ready for You
Electric Washing Machines
The Horton—Eden—Queen City.
VACUUM CLEANERS
The Premier—Eclipse—Duntley.
A Complete Line of Hot Point Irons, Cooking and Heating Appliances.
Phone 1813 or 1977 and We Will Send a Demonstrator Without Cost to You.
THE PROTECTIVE ELECTRICAL SUPPLY COMPANY
123 W. COLUMBIA ST.

617 Clinton Street. 617 Clinton Street.
E. J. WILKINSON
BICYCLES, SUPPLIES and TIRES
Buy an Excelsior Bicycle at your price from $20.00 to $40.00.
Second-Hand Bicycles at all prices.
Small repair jobs and Baby Cabs re-tired while you wait.
We can save you from 10 to 50 per cent. in our line.
Phone 2450. 617 Clinton Street.

Try Sentinel Want Ads.

DIANA DILLPICKLES IN "DELUDING A BEAU" A 4-Reel "Screecher" Film

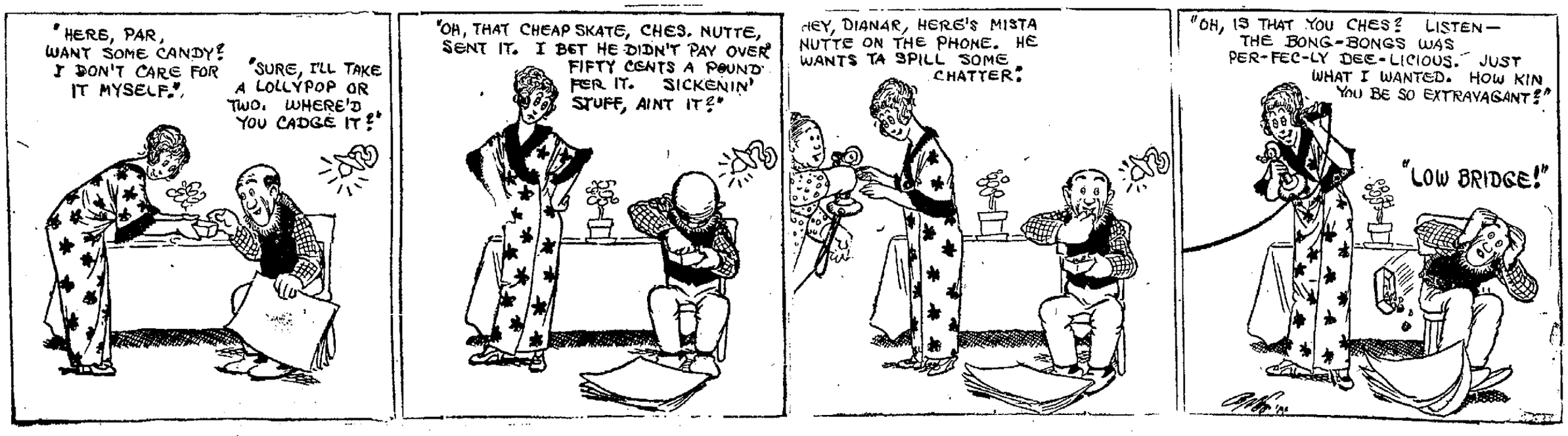

New York Heiress Weds "On the Quiet"

New York, April 13.—It wasn't exactly an elopement, but until an hour before the ceremony took place at St. Patrick's Cathedral last Saturday no one knew that Miss Olga Veronica Kohler, beauty and heiress, intended to marry the much-engaged Nils Florman. The last time Nils Florman planned his wedding Miss Helena Stallo, the Cincinnati heiress, was to have been the bride. The engagement was suddenly broken. Florman will take his bride to his former home, Stockholm, Sweden, for a honeymoon.

UNCLE EPH. REMARKS:

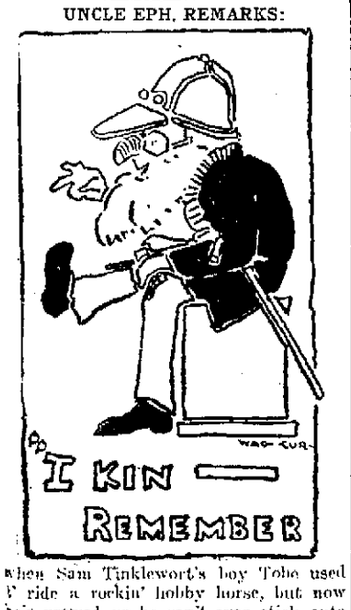

when Sam Tinklewort's boy Tobe used t' ride a rockin' hobby horse, but now he's growed up he can't even stick onto th' water wagon. A miss is good's a mile o' old maids."

THE LATEST STYLE.

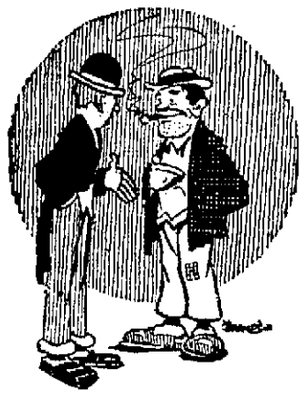

"My wife made her own Easter hat this year."

"Clever woman. How'd she do it?"

"Took a paper pie plate, stuck a 10-cent charlotte russe on it, wore it, and saved $18."

EXCUSE ENOUGH.

"What did you knock me down for? I wasn't talking to you!"

"Just that's it! I won't stand being ignored."

ASKS TEST FOR WAR ADVOCATES

Prominent Men Oppose Talk of Sending Army to Mexico.

REBUKE FOR JINGOES

New York, April 13.—Those persons who are urging this country to take up arms against Mexico should first decide whether they are prepared to enlist if war is declared, is the opinion expressed by citizens in various walks of life.

Those who stated their views when questioned agreed that public opinion is against war with Mexico and that it is better for those who do not want to fight to keep still. The question asked by the reporter was:

"Should a man urge war if he won't or can't go to war?"

The Rev. Dr. C. L. Goodell, pastor of St. Paul's Methodist Episcopal church, said he doubted if those who are shouting for war have stopped to count the cost.

"I do not wish to take the position of saying that those who do not or can not actively participate in any movement should not of right, or in wisdom, have an opinion to express. To say this is to go too far, for conditions and situations exist and arise where the advice of one not an active principal is of value. Now in the case of an opinion on the advisability of war with Mexico, I take it that aged and infirm men, as well as cripples, might permissibly express their views without being censured because they cannot be doers.

"No Necessity for War."

"But regarding those who are not deterred from taking part in a war because of physical preventives, that does really constitute another side of the matter. In the first place, of course, I do not think that the man who advocates war should certainly not do so until he has well considered all that war entails. He should recall what it will mean in the way of sacrifice. It is hardly becoming to forget this and not meet it with equal willingness of sacrifice when a man urges the taking up of arms."

James J. Fitzgerald, one-time assemblyman, said:

"Nobody should 'holler' for war unless he is ready to take up the stick. What are you to think if you hear a windy fellow yawp, 'Kill 'em all in Mexico. Eat 'em alive! We'll divvy up the whole country!' Why, you naturally think he's hunting a recruiting office. You're sure you've seen the last of him in the city and the next you'll hear from him he'll be drilling down along the Rio Grande. But will he? If he does then he had the right to talk.

"It's like the bad habit of all the time saying, 'I'll bet you this or I'll bet you that' in order to prove a contention. I've found out that when I say I'll bet I'm right they make me show my money. That's the thing in a nutshell. Make the war urgers show they'll go to the front or shut up. That's betting talk and it's all right. Put up or shut up."

General George B. Loud, veteran of the civil war and well known in Grand Army circles, said he had no patience with these men who are crying for war, and when it comes to the pinch will not go.

"I don't care what their reason for not going is, they ought to always think before they shout," he said. "If they can't go it's more becoming to keep silent. I remember very well in the civil war we had a lot of the same kind. They were worked up to a white heat about the situation. You could hear them a block away. When it became necessary to go, quiet, determined boys just went down to the front and did the fighting."

"Should Obey, Not Talk."

Colonel B. F. Walton, one of the adjutants general of the national guard, said:

"My idea about war talk and fighting is to keep my mouth shut and go where I am ordered as a soldier to go. There are plenty, I know, who do a great deal of talking. Maybe a certain amount of it has to be done. But let them do it all. My plan has always been to keep still, never declaring the country should do this or do that, but just obey orders and go wherever the orders say."

Major Charles Elliott Warren, president of the Lincoln National bank, expressed himself against vociferous war talk. He said:

"I have always maintained that there is too much of this rash talk advocating war. I thought so at the time of the Spanish-American war and I said so then. You have a great number who seem to have no other ambition in life but to take the center of the stage and howl, 'To arms!' Decidedly I am of the opinion that those who are crying for war should have it brought home to them vividly all that war means.

"They do not seem to consider the tragic end of it all. It's all a jingo froth. They should be made to see what war is from the individual viewpoint as well as from the national viewpoint. Will they go to war? Can they see their way clear to go to war without it being a patriotic sacrifice that almost staggers their comprehension? Loose talk of war is very easy. That is bad enough, but to talk loosely and help bring on a fight from which you retreat is worse. Let us discuss the Mexican situation calmly and deliberately, if we must dwell on it. Let us show the war howler the door."

Colonel Lewis R. Stegman, of the New York state Gettysburg monument commission, said:

"It is never any trouble to get some folk to insist on war. You can't always say that the man who shouts for war won't fight. I've known some cases where they have talked and fought, too. But I see from your question that you would attach no blame to them, so they don't count. About the talkers who won't fight—well, a man can't admire them, that's certain. I remember the class very well in the civil war. I remember them bustling hither and thither and helping to get up mass meetings to take proper action in the emergency. When it came to the enlisting, why, somehow a lot of the talkers slid away."

Plans for a fourteen family apartment building to be erected by L. L. Syphers, at 313 West Main street, are now under preparation in the office of Architect J. F. Wing. The building will cost in the neighborhood of $15,000.

The property at 206 and 208 West Wayne street, belonging to Louis M., Charles E., Alphonse J., Herman G. and Marie P. Baltes has been sold to Mrs. Charles S. Centlivre for $25,000.

With the exception of a linotype machine, the printing outfit of the Labor Times-Herald has been purchased by the public school trustees, to be a part of the equipment of the vocational training school.

Just as the month of April gives promise of happy surprises, so this store, at its annual April sale, promises—and fulfills—keen expectations of those who have benefited so largely each year through the matchless savings. From women's, misses' and children's new apparel for Spring down to Rugs and Linoleums, there is a broad range for selection. A few items are listed below.

SMALL RUGS
At April Sale Prices

27x54 Velvet Rugs, worth $1.50, each $1.19
27x54 Axminster Rugs, worth $2.00 each $1.69
27x54 Axminster Rugs, worth $2.50, each $1.98
36x63 Axminster Rugs, worth $4.00, each $2.85
36x72 Axminster Rugs, worth $4.50, each $3.45
27x54 Wilton Rugs, all the latest small all-over patterns in Greens and Browns, worth $5.00, each $3.95
36x63 Wilton Rugs in the same quality and patterns, worth $7.50 each $5.85

RAG RUGS
Serviceable and Handsome.

Rag Rugs are becoming very fashionable for bath and bed rooms. These are very dainty and pretty.
25x50 Rag Rugs, a good 75c value .. 69c
27x54 Rag Rugs, blue and white .. 98c
Extra Heavy Rag Rugs with poster borders, priced according to size at $1.48, $1.08, $2.19, $2.95

$10 VACUUM CLEANERS

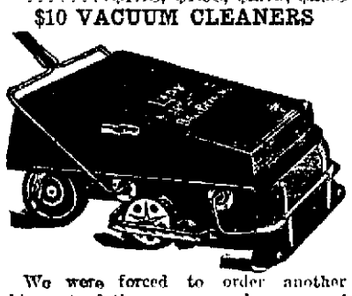

We were forced to order another shipment of these vacuum cleaners, and they are now in. A full $10.00 value for only $5.95
$2.25 Carpet Sweepers, Bissel-made each $1.69
Bissel's Cyco-Bearing Adjustable Sweeper. Special price $2.55
Nickel Plated Sweeper, ball bearing with all the latest improvements. Special $3.27

OUR LINOLEUM SALE
Continues This Week.

Two yards wide, heavy printed Linoleum, worth 60c a square yard. This week 48c
Four yards wide heavy printed Linoleum, worth 75c a square yard. This week 59c
Inlaid Linoleum, colors through to the back, two yards wide, worth $1.15 a square yard 83c
Inlaid extra heavy quality Linoleum, assortment of patterns, worth $1.50 a square yard $1.17

An Extraordinary Price Cutting On New Spring Suits for Three Day

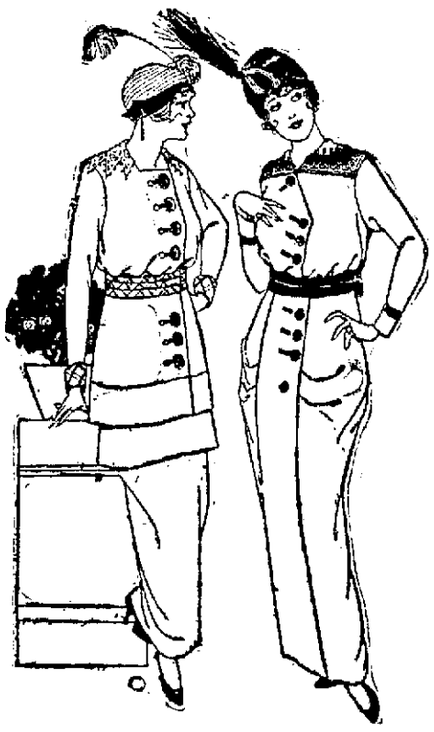

Beyond question the best and most representative collection of Suits we have ever featured at these prices.—Every fashionable fabric, every correct shade and every approved style is here at your disposal in this April sale.—Any number of charming s... adaptations of the newest Paris modes, await your coming.—The sale began promptly this morning and continues three days. Make yours the first choice.

THE FABRICS	THE COLORS
Wool Crepes	Copenhagen
French Serges	Wisteria, Taupe
Gabardines	Green, Russet
Silk Poplins	Tan, Reseda
Waffle Cloth	Tango
Moiret and Taffeta	and all the newer
Combinations	color combinations.

The Prices Will Make Immediate Sales

RACK NO. 1.	RACK NO. 2	RACK NO. 3.
$14.75	$19.75	$24.75
VALUES UP TO $21.50	VALUES UP TO $25.00	VALUES UP TO $29.50

With the entire Spring and Summer ahead of us, these reduced prices seem all the more remarkable. While the lines are broken a trifle, all sizes are there, and everyone is assured of perfect satisfaction in style and fit. Full description in type is impossible—you must see them to know the value of these suits.

SOME VERY GOOD PRICES FROM OUR LINEN DEPT.

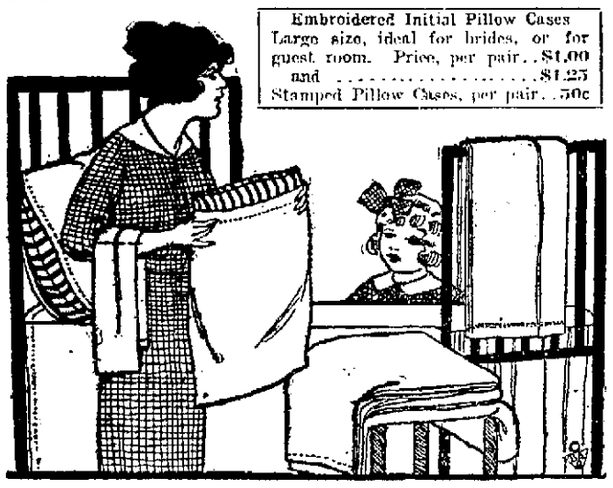

Embroidered Initial Pillow Cases
Large size, ideal for brides, or for guest room. Price, per pair .. $1.00 and $1.25
Stamped Pillow Cases, per pair .. 50c

72-in. mercerized Damask, regular 59c value 43c
68-in. unbleached Damask, regular 59c value 43c
68-in. bleached all-linen Damask, 59c value 43c
72-in. bleached all-linen Damask, 89c value 75c
72-in. bleached all-linen Damask, $1.25 value $1.00
Plain linen color scarfing, all widths, at special prices.

SPRING AND SUMMER UNDERWEAR

Women's Gauze Vests, each 5c
Women's Gauze Vests, 15c; 2 for 25c
Women's Gauze Vests, each 19c
Women's tape top-lace and tight knee Union Suits, 35c value 29c

FRANK DRY GOODS COMPANY

730 CALHOUN STREET.

Adolf is Too Poor; He Can't Afford Anything

WORD BY SCHAEFER
MUSIC BY MACDONALD

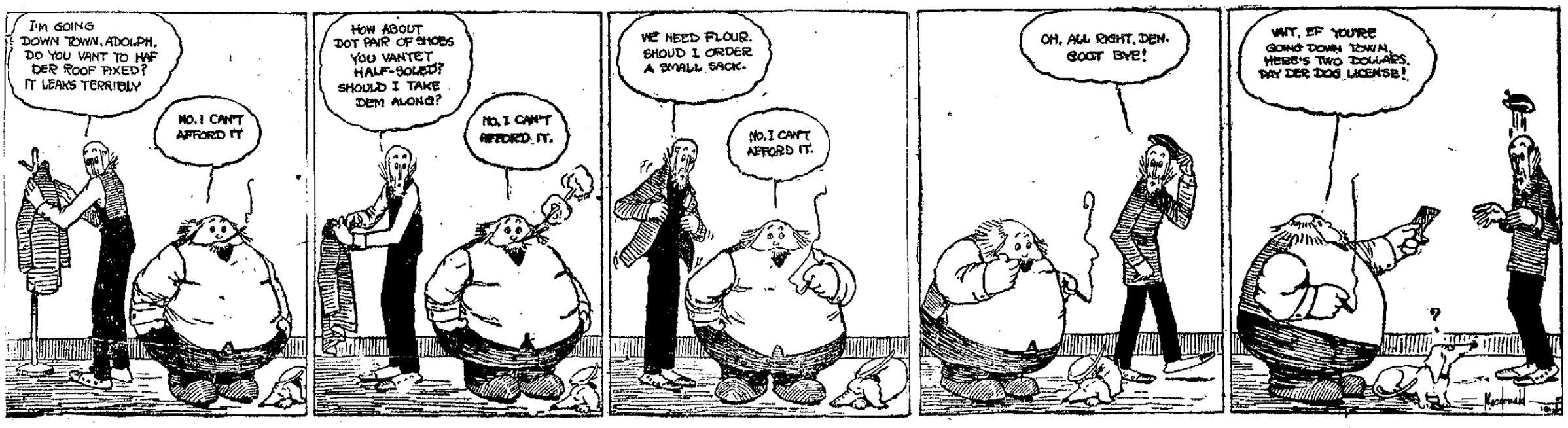

HOW A MAN ACTS AND LIVES IN THE FACE OF THE HORRID GIBBET.

Atlanta, Ga., April 13.—"It's going to turn out all right. I'm not worrying, you know."

Leo M. Frank in his death cell in the Fulton-co tower, smiled as he looked straight into the eyes of his interviewer.

"Have you ever read that poem, This, Too Shall Pass Away'"?

He quoted:

"'And wait; your waiting will not be in vain;
Time gilds with gold the iron links of pain.

"'The dark today leads into light tomorrow;
There is no endless joy; no endless sorrow.'"

"I know that the light of truth is bound to permeate," he went on.

"Truest wisdom is a happy mind. . .
"'He who despondS his Maker's judgment mocks:
"'Whatever comes, this, too, shall pass away!'"

That is the philosophy in which Leo M. Frank, sentenced to be hanged by the neck until dead, April 17, is living today and has through the eleven months in which has been in prison.

I went to his cell just as his wife came for her daily visit. At first Frank appeared not to wish to talk again.

"I can't say anything more. I've gone over it all time and time again," he said. "What more can I say?

"Thirty or forty visitors come here a day—curiosity seekers—mere curiosity seekers."

"Leo," his wife interrupted quickly, "don't feel that way, dear. I know they come out of interest."

Frank laughed.

"Well, I'll talk," he said.

"Do you know," he said, "all this came like a bolt from a blue sky? I still know it will come out right, but—

"Imagine a man walking in the green fields, under a blue sky. Suddenly a rainstorm comes up—the very elements suddenly are turned upside down.

"It was just like that—this thing. It was furtherest from my thoughts.

"If a man had been riotous he might expect something like this. But there was no cause for me to. My first feeling was that of amazement. Then, as the drama unfolded, I became inured to it."

As he talked the tread of restless feet in the cell over head and endless tramp to and fro—came down to him. Occasionally he had raised his voice to drown the rancous chatter of the jail that floated into his cell.

"I thought each day before the trial that the next would mean my release," he went on. "Now I feel like a mere spectator watching a play in which others seem to be the principal figures.

"All during the trial I expected a triumphant acquittal, but—I was convicted without evidence."

Frank keeps with him constantly a picture of his wife—ever devoted to him.

He reads the newspapers daily, and magazines and books when he can find time between visitors.

On the table of his cell is a law book in which he studies the legal aspects of his case. By its side lies one of George Eliot's works and a book on philosophy by Rabbi Gootheil of New York.

He has kept his health so well, he says, because he does not worry, eats nutritious food and exercises.

"I've not missed a night's sleep," he said, "since my arrest. Why should I? I'm innocent and know it's coming out all right."

APPEN-D-FORM A Safe, Sane, External Remedy for **APPENDICITIS**
OVARIAN TROUBLES, BLOOD POISON, QUINSY, Etc.
Prepared by APPEN-D-FORM CO., Elkhart, Indiana. For sale by and free booklet at Dreier Drug Co., Jos. A. Sigl, Meyer Bros., C. H. Albersmeyer, druggists.

Let me send you FREE PERFUME
Write today for a testing bottle of
ED. PINAUD'S LILAC
The world's most famous perfume, every drop as sweet as the living blossom. For handkerchief, atomizer and bath. Fine after shaving. All the value is in the perfume—you don't pay extra for a fancy bottle. The quality is wonderful. The price only 75c. (6 oz.). Send 4c. for the little bottle—enough for 50 handkerchiefs. Write today.
PARFUMERIE ED. PINAUD, Department M.
ED. PINAUD BUILDING NEW YORK

YOUR home can be given a distinctive character which will make it the envy of your friends and a joy to yourself. We have the style of

WALL PAPERS

and the way they are used that produce the effect—it is not necessarily expensive.

Phone Us, No. 768 and We Will Do the Rest.

KEIL & KEIL

926 CALHOUN STREET.

"Pictures." "Framing." "Window Shades"

Rurode's
Established 1860.

Are You Going to Brighten Up the Home This Spring?

We Would Like to Talk Over New Home Furnishings with You.

In a great many homes one of the subjects that will come up during house-cleaning this spring will be new furnishings. Carpets, Rugs and Curtains have a way of wearing out the same as everything else. Furnishing a home is not an every day occurrence. It is something worthy of careful consideration. *Our years of experience can be of help to you.*

New Spring Carpets

The new Spring carpets are surprisingly attractive in their rich colorings and designs. No matter what grade of carpet you look at, be it Wilton, Axminster, Velvet, Brussels or Tapestry, you will find that the designers and artistic weavers have eclipsed all previous efforts. In carpets of quality we can quote you most advantageous prices.

Oriental Rugs

Loom pictures from the far East. Rugs made by hand on crude looms from reels of vegetable dyed yarns by wandering tribes and in small tented homes that cannot be duplicated by modern machinery. An Oriental rug is an article of value because of its beauty and durability. Age and hard service add to its attractiveness. We have picked up some fine specimens of Oriental rugs in various sizes which we offer at very low prices.

The Ford Vacuum Cleaner

A suction cleaner and carpet sweeper combined. The most efficient and practical combination cleaner yet devised. Ball bearing, easy running, adjustable brush. Beautiful mahogany finish and guaranteed to give satisfaction. The price is **$6.75**

The Fly Brigade

Will be out in full force soon. Don't wait and try to "swat 'em" and put them out. Keep them out with the new Roll-a-way fly screens. These screens are made of metal, will last as long as the building and when not needed roll away out of sight.

Pictures

There is nothing that adds so much to the attractiveness of the home as pretty pictures hung here and there upon the wall. We have a tasteful showing of pictures in choice frames suitable for any room in the house. Copies of famous works of art in etchings, colorgraphs, water colors and plain and colored artographs and photographs. A wide range of subjects priced from 25c to **$5.00**

WHITTALL RUGS

America's Finest Floor Fabric

Woven with such skill that they are the very newest approach to the famed Far East product. They resemble these old antiques in both pattern and color blending, and will wear a lifetime, growing prettier with each day's use. When these facts are taken into consideration, is it any wonder that

WHITTAL RUGS HAVE COME TO BE CONSIDERED THE BEST

and are being used by persons, firms and corporations, who exact the very best of everything?

WHITTAL'S ANGLO-PERSIAN RUGS—In soft blended color combinations, many patterns in exact reproductions of rare antiques, all worsted surface, heavy linen backs and linen fringe finish; a rug with patterns suitable for parlor, living room or library. 9x12 ft. sizes—priced at **$60.00**

WHITTAL'S ANGLO-INDIAN RUGS—Made from the same yarns as Anglo-Persians, patterns are in arts and crafts designs, many of these in two-tone and Indian patterns; a rug well adapted for carrying out Period furnishing ideas, on account of the broadness of the pattern and color assortment—9x12 ft. sizes **$50.00**

WHITTAL'S ROYAL WORCESTER WILTON RUG—A medium priced rug, of exceptional wearing quality and carrying out the rare designing found in all other Whittall carpets; a choice collection of small, all-over patterns, as well as some very pretty medallions; a rug we recommend for wear and beauty, at a very modest price—the 9x12 ft. size **$45.00**

WHITTAL'S TEPRAC WILTON RUG—Noted for its fine wearing quality and excellent pattern line, which comprises designs for every room in the home; an all wool rug that has gained an enviable reputation for wear and beauty; the 9x12 ft. size **$40.00**

Curtains and Draperies

Every woman of taste knows how much depends upon the skillful and harmonious draping of the windows and doorways and many of them know as well the value of keeping in touch with our drapery store, where always the newest ideas are shown and where practical suggestions may be had for the asking. The brightest, freshest and newest textile decorations in curtains and curtain materials by the yard are here in almost unlimited variety at exceedingly attractive prices.

Linoleums

For the kitchen, bath room, pantry and other places where a sanitary and serviceable floor covering is needed there is nothing so satisfactory as linoleum. We show all the different grades in choice designs, both in printed and inlaid. The prices range from 55c to $1.65 a yard.

The Eureka Electric Vacuum Cleaner

A perfect moderate priced electric cleaner that insures cleanliness in your home with little effort. A time saver and a work saver. It operates easily and effectively. Does not stir up any dust. This splendid cleaner is sold with a guarantee of satisfactory service and the price is only **$35.00**

"Shine Up"

We won't speak of housecleaning for that may bring up unpleasant thoughts, but of house fixing up. Here are suggestions that will shine up your home with little labor:—

LIQUID VENEER—One mop, one quart of polish, and one dust cloth, $1.75 worth for **$1.19**

WIZARD POLISH—One thread mop, one quart of polish, $2.50 worth for **$1.50**

OLD ENGLISH FLOOR WAX—The best of all, sold in pound cans at **50c**

ACANA LINOLEUM FINISH—Will preserve your linoleum and make it wear twice as long. Try it.

One-Half Pint Cans 25c
One Pint Cans 45c
One Quart Cans 85c

GIRL TELLS A SHOCKING TALE

In Big American City Says She Was Sold Into Marriage for $100.

FATHER IS ACCUSED

Los Angeles, Cal., Having freed herself from the bondage of slavery and renouncing her country and its customs

SARAH KATOFF.

forever, Sarah Katoff, 19-year-old slave-wife of Jacob Uran, has revealed the reasons that caused her to defy her father, mother and all her friends in a fight for liberty.

Four years she had been the slave-wife of Uran, to whom her father sold her for $100. In court, she refused to marry him by American laws.

She declared she would be free from him and all bondage and, become an American, she would work for her two babies and educate them and herself.

She was told that her babies would have no name if she did not marry their father.

"A bad father, a bad name," she responded vehemently. "My own name shall be good for my little ones. They are to be Americans and they shall not bear the curse of that name which means torture to me for four long years."

This is the story she told as her golden-haired baby of three climbed over her knees and played with the little doll "like an American baby."

When Sarah Katoff was 10 years old she was put out to do hard work in Russing. She was paid $1 a month, but her older brother took that. When she was 15 they brought to America.

She wanted to go to school after she arrived at Los Angeles, but she was told she would have to work. Her father made her work in a laundry at night and stay at home inside the house all day long, so that the truant officers would not find her and compel her to go to school. She dared not disobey.

Two months after she had arrived, as she was going to work one evening, a strange man accosted her on the street. He told her he would like to marry her.

She told him to go away, that she did not know him, and did not wish to talk to him.

The next morning, she was told that her father had consented to marrying her to the man, for the man would pay him $100. The father had wanted $200, but had compromised for half the price.

The girl protested until she was beaten. And a week later was given in Russian marriage to the man she had seen but once. The occasion was celebrated with a week's holiday. At the end of the week the husband decided to take a second week's holiday, and he lost his job. Then the wife was put to work and her money taken by the husband or his mother.

The husband drank heavily and he beat the girl often and hard.

Then Sarah Katoff ran away and appealed to her father. He beat her and told her no daughter of his should leave her husband. And he took her back.

When they reached her husband's home she was made to lie prostrate on the floor, first at the feet of her husband, then his father and mother and his 17-year-old brother, and beseech their forgiveness. On her knees she was compelled to promise never to protest against any of them.

Then she heard that American girls ran away from husbands who beat them—and didn't come back. But when she told her mother-inlaw of this she was warned that Russian girls who did that were caught and beaten until they died.

She ran away anyhow and her experiences coming to the attention of the authorities secured her freedom.

STOMACH TROUBLE CURED.

Mrs. H. G. Cleveland, Arnold, Pa., writes, "For some time I suffered from stomach trouble. I would have sour stomach and feel bloated after eating. Nothing benefited me until I got Chamberlain's Tablets. After taking two bottles of them I was cured." For sale by all dealers.—Adv.

CIGARETTES PUT UNDER BAN.

Oregon Town Council Makes It a Crime for Boys to Use Tobacco.

Lebanon, Ore., April 13.—The Lebanon city council has passed an ordinance making it a misdemeanor for any minor to smoke a cigarette, or use tobacco in any form in Lebanon. The punishment for the first offense is a reprimand from the municipal judge, and the second is a fine of from $2 to $10.

The city health officer has volunteered to treat any habitual cigarette user with the silver nitrate remedy.

RHEUMATIC PAINS RELIEVED.

Why suffer from rheumatism when relief may be had at so small a cost? Mrs. Elmer Hatch, Peru, Ind., writes, "I have been subject to attacks of rheumatism for years. Chamberlain's Liniment always relieves me immediately, and I take pleasure in recommending it to others." 25 and 50 cent bottles. For sale by all dealers.—Adv.

Foster's is the Rug Store. No other store in the city can match their assortment or their prices.

WASHINGTON PICTURE SOLD.

Full Length Painting by Peale Brings $4,000 at Auction.

New York, April 13.—Charles Wilson Peale's full length painting of Washington, which Washington liked so well that he presented it to Louis XVI in appreciation of French help to the American colonies, was sold at auction last night for $4,000. The portrait was made after the battle of Princeton and represents Washington in dress uniform with the blue ribbon voted him by the continental congress, pinned to his coat. Louis XVI gave the picture to Lafayette, who kept it all his life.

John Trumbull's famous painting of the battle of Bunker Hill with the death of General Warren, the artist having made the sketch from an adjoining hill while the battle was in progress, brought $750. The sale was from the collection of Dr. George Reuling, of Baltimore.

A CURE FOR SOUR STOMACH.

Mrs. Wm. M. Thompson, of Battle Creek, Mich., writes: "I have been troubled with indigestion, sour stomach and bad breath. After taking two bottles of Chamberlain's Tablets I am well. These tablets are splendid—none better." For sale by all dealers.—Adv.

TIME FOR SPRING GARDENING

Time to come to Schlatter & Co.'s for your garden tools. We have all the necessary tools for making your gardening successful this season.

Let us help you assure success by providing you with the right things at the right prices.

"I can always get what I want in Hardware at

C. C. SCHLATTER & CO."

Cor. Columbia and Clinton Sts.

NEW DECALOGUE GIVEN PARENTS

Probation Officer at Los Angeles Evolves Ten Commandments.

PLACING THE BLAME

Los Angeles, Apr. 13.—A new decalogue for Los Angeles parents has been given by Miss Oria Shontz, probation officer of the juvenile court of this city.

It has long been Miss Shontz's theory that parents are almost wholly to blame for every case of delinquency.

The three parental disgraces she sets forth as:

Indifference.
Overindulgence.
Overseverity.

The new decalogue for parents is:

1. Make the children wash the dishes,

MISS ORFA SHONTZ.

clean windows, sweep, scrub, make beds and do ordinary housework. Hard work will make them strong.

2. Open up your homes to young men or boy friends of your daughters, and to the girl friends of your sons.

3. Coax your children's confidences. The girl who confides in her parents is scarcely liable to go wrong. Neither is the boy. No girl goes wrong unless some boy goes with her.

4. Take an interest in your children. Don't be the indifferent parent who doesn't know what the children are doing.

5. Don't be a greedy parent. The child who goes to work on a falsified age certificate very frequently turns out to be a thief. It starts its business life on a very foundation of dishonesty.

6. Don't let your girls go unescorted to parks, to skating rinks or to theaters.

7. Keep your girls pleasantly employed at home. Lack of useful occupation often drives a girl to harmful pastimes.

8. Don't let your home be, as so many modern homes, mere places for the children to room, get their meals and turn in orders for new dresses, new suits and luxuries.

9. Help us to get more policewomen. Aid in teaching the men who trap young girls to be afraid of the star on a woman's breast.

10. Help spread the English language among foreigners, and so protect the foreign girls in our midst. Urge the formation of legal employment bureaus, so that girls can be placed in good places with decent wages and their environment inspected.

Commandment No. 3 Miss Shontz emphasized particularly.

NOTICE!

Members of Deborah Rebekah lodge No. 110, are requested to meet at the hall Monday evening to arrange for funeral services for Sister Fisher.

FLORENCE CUNNISON, N. G.
MARGARET STOLTE, Recording Secy.

FOR SALE—Book case, rocking chairs, tables and other furniture. 421 W. Butler St.

CROWN SKYSCRAPER SKELETONS WITH "OLD GLORY" TO PREVENT DEATH.

There is a superstition amongst structural steel workers that when the highest pinnacle of a building is reached that unless the American flag is raised there that day, that one or more men will be killed on the job before the building is completed. For a contractor to refuse to crown the spider-like steel structure of the framework of his building with Old Glory is a serious breach of the etiquette of steel-workers, and is liable to cause a "walkout on his job."

The picture above shows the ceremony of "Crowning a Building with Old Glory." Little Ruth Bergstrom scaled to the top of the dome of the Transportation building of the Panama World's Fair in San Francisco upon its completion and planted the American flag while the workmen cheered. In the background can be seen some of the other semi-completed buildings of the fair.

TOWN BUILDER A FAILURE IN CITY

Marco of Montana Could Fight Indians But Not Finance

OR LIVE SETTLERS

St. Paul, Minn., April 13.—George J. Marco, pioneer citizen of Montana and Indian fighter, has gone home. It took him four days to become convinced that he was fighting a losing battle in Minneapolis and St. Paul, and he has returned to Marco, Mont., the town he founded and is fostering.

After a quarter of a century of winning battles on the frontier, George Marco came to the Twin Cities to interest people here to settle in Marco. But the most prominent citizen of Marco was reduced after a few days here to an outcast. His last dollar vanished at Moorhead, Minn., a few days ago, when he accommodated friends by changing a $20 bill. His railroad fare back to the frontier was paid by employes of the St. Paul postoffice. Mr. Marco is postmaster of Marco.

"I'm going back to the woods and stay there," he said at the Union depot. "I fought a struggle for existence all my life on the plains and won. But this city life is not my life and I can not 'buck the game' as it is played here. I've tramped this town over, dropping into stores and telling people about Marco. They all listened attentively, but none was ready to buy Marco lots. Handicapped by the loss of a leg and an arm, the putting of Marco on the map has been a difficult task. I located the first homestead on the townsite and I'm the man who brought thirty-five residents to our town.

"I was almost penniless when I arrived here. Since then I've stayed at the cheaper lodging houses. I always demanded a bed near the window to get as much fresh air as possible. The boys at the postoffice helped me when they learned I was postmaster at Marco. I've had hard luck here and am glad to go home."

Marco went west from Milwaukee twenty-five years ago. He roamed the plains and "punched" cattle for many years. Learning that the lower Yellowstone river was to be dredged for irrigation purposes he went to work on the canal and established a homestead twenty-one miles north of Glendive, on the Northern Pacific railroad. That was eight years ago. Since then he has got a postoffice for the town and established a store and dance hall. He gave a Wayzata (Mich.) man a half interest in the town site on condition that the Wayzata man sent settlers. Unable to uphold his contract the Wayzata man allowed his interest to lag. But the indefatigable Marco came to Minneapolis and arranged for him to relinquish his interests in Marco, Mont. The town is now in the hands of Mr. Marco and he expects to sell his lots and have $10,000 as a reward for his work.

AN UNIQUE INSTRUMENT.

Army Engineers Are to Operate a "Plane Table" Here.

A plane table and alidade, to be used in making topographical drawings was received this morning at the office of the army engineers and surveyors, who are collecting data for a detailed survey of the proposed lake-to-lake canal. According to United States Junior Engineer P. M. Churchill, this will be the first time such an instrument has been placed in service in this part of the country. The table and attached instruments are so arranged that detailed and accurate drawings can be easily executed in the open country on the actual scene of surveys being made.

FARMERS WILL MEET.

Federation is to Enter Into Discussion of Good Roads.

Members of the Allen County Federation of Farmers will meet next Saturday afternoon at the assembly room of the court house for the purpose of discussing the subject of "Good Roads." A call for the meeting has just been sent out by Francis E. Moore, president of the federation. Owing to the urgent farm work at this season of the year, only a comparatively few members of the federation were able to attend the good roads meeting held this afternoon under the direction of a government road building expert.

Tube Rose Bulbs, 10c per dozen at Bash's.

MRS. DR. DODSON DIES.

Well Known Woman Was Cousin of Mrs. A. L. Randall.

Mrs. A. L. Randall received a telegram this morning announcing the death of her cousin, Mrs. Dr. J. M. Dodson, who passed away this morning at an early hour at her home in Chicago. Dr. Dodson is dean of the University of Chicago and the family have a cottage at Rome City. Mr. Dodson had many friends in Fort Wayne who will be sorrowfully surprised to hear of her sudden demise.

Mrs. Randall left today for Chicago to attend the funeral.

NOTICE!

If your are moving phone 173, The Sentinel, so you will not miss an issue. 4-9-tf

KINSMAN OF KINGS MARRIED IN CITY HALL BASEMENT; BRIDE A DIVORCEE.

Mr. & Mrs. J. Napoleon Bonaparte

In a musty, dingy basement room in the New York city hall with Alderman "Happy Jack" Riordan officiating, Jerome Napoleon Bonaparte, great grandnephew of Napoleon I., emperor of the French, was married to Mrs. Blanche Pierce Strebeigh. The bride is a recent divorcee. Bonaparte is the son of Jerome Napoleon Bonaparte and Caroline Appleton. He lives in Washington. On the marriage license he wrote, "No occupation."

Pickard's | The Home of the Hoosier | Pickard's

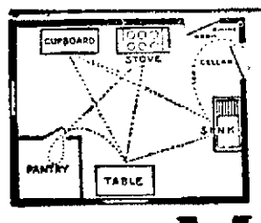

How the Hoosier Cabinet Saved Miles of Steps

THIS kitchen before being remodeled caused miles of steps every day. It is 16 feet long and 12 feet wide. The table was taken out, the pantry changed slightly and a Hoosier Cabinet added. Now the Hoosier is the center of everything with a splendid light kitchen. The old pantry is the refrigerator room with outside icing.

To prepare a meal this housekeeper takes food from the ice-chest to the cabinet, where she works without a step; then to the stove and dining room. Returning, soiled dishes go to the sink then to their shelves. She has her work done in hours less time than before she had her Hoosier.

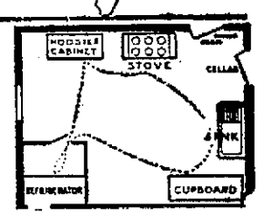

Master Your Kitchen

You scarcely can afford to be the slave of your flour barrel--to spend needless hours in walking from one part of your kitchen to another whenever you need an article

The Hoosier Kitchen Cabinet puts a compact system in your kitchen—makes it scientific. It brings your work to your fingers' ends and saves an hour or two each day.

You cannot get the patented Hoosier Special labor saving features anywhere else at any price. Without these conveniences for saving time and work, a cabinet would be a mere collection of bins and drawers—not a labor-saving machine.

The 400,000 women who use the Hoosier, value it for the countless steps it saves.

Hoosier Special Features, That Save Time and Labor

FLOUR BIN

This flour bin, holding 65 pounds, is a marvel of sanitary perfection. Flour is put in at the top, passes through the entire bin, and is taken out at the bottom, thoroughly sifted—no mouldy flour can accumulate. The top lid is closed tight, except when flour is put in, so dust and dirt are excluded—the flour must stay clean.

The air-tight metal framed panel of clear glass makes the contents perfectly visible, and the sliding groove enables you to remove and replace the glass panel without the slightest effort.

The improved sifter is detachable, replaceable, easily repaired and durable—made of rust-proof metal, like that in the bin. Flour touches no other material. The sanitary arrangement is perfect.

SUGAR BIN

The sugar bin is our most cleverly devised bin and is superior to all others. The sugar is put in at the top and works down into the open space at the bottom, where it is taken out by means of a scoop furnished with the cabinet. The bulk of the sugar stays in the upper part of the bin, as the opening is only large enough to allow about a pint of sugar at a time into the lower part. When one scoopful is taken out, another drops down.

TEA AND COFFEE CANISTERS

These canisters occupy shelves next to the sugar bin. They are made of crystal glass with satin-finished aluminum screw lids, and are air-tight. They are washable, keep the contents in perfect condition, and show the quantity on hand.

SPICE CABINET

The cabinet consists of six Colonial patterned crystal-glass jars with aluminum satin-finished tops. A neat rack holds them in place on the left hand door, where they are in a handy position, always easy to reach.

The jars provide for baking powder, allspice, cream of tartar, ginger, cinnamon and cloves. The jars are transparent, so as to show the state of contents, and they can be washed without danger of rust. Being airtight, they preserve the strength and flavor of the spices.

BREAD AND CAKE BOX.

The utility of the popular all-metal bread and cake box has been doubled by a special removable metal tray for cakes, and the unique concealed cover. Every corner of the receptacle is within reach of your fingers.

The Hoosier bread box takes the place of a lower drawer. It is 9x11x24 inches.

There is a strong sliding support under this box, which keeps the drawer rigid and in a horizontal position when extended the full length. This bread and cake box adds a great deal to the cabinet. It is always out of the way, but easy to reach, and in a year will save its price in the waste it saves.

ALUMINUM EXTENSION TABLE

The Hoosier aluminum extension table can be drawn out beyond the front of the cabinet 16 inches. This adds more than one-third to the table space and provides plenty of knee or foot room so the housekeeper can sit down as she would at the sewing machine, and work comfortably.

The table top is not only roomier than the ordinary kitchen table—it is vastly more convenient, because surrounded by needed utensils.

The table space is covered with genuine aluminum. It is easy to keep clean, and is always bright and shiny. It does not tarnish or corrode. It can be rubbed bright as a mirror in a few seconds with a damp cloth.

THE CHINA CLOSET

or cupboard in the upper section is artistic in appearance, and provides a convenient, roomy place for kitchen dishes, package goods, etc.

PAN RACKS

on the base cupboard door are convenient places for pie pans, shallow cake pans and plates used in the kitchen.

THE SLIDING SHELF

in the base cupboard slides out like a drawer, bringing the contents of the cupboard easily to the front.

THE "CLOCK-FACED" WANT LIST

on the flour bin door is a great aid to the memory in keeping "stock" in your kitchen.

NICKEL DOOR CATCHES

are adjustable. They are Hoosier patents which insure perfect service to Hoosier users.

METAL PARTS

on Hoosier Cabinets are rust-proof, with satin copper finish.

THE CONSTRUCTION THROUGHOUT

is high-grade; three-ply panels of oak and solid oak frames being used exclusively. The workmanship is high-class.

DIMENSIONS

Entire height, 68 inches; width, 40 inches; depth lower section, 28 inches; table space, 40x39 inches; will fit in a space smaller than that of a kitchen table.

OTHER CONVENIENCES

A large number of conveniences in the Hoosier Kitchen Cabinet are not mentioned here.

To fully appreciate how much work the Hoosier Cabinet will save, you should examine the cabinet itself.

EVERYTHING IN KITCHENWARE

Hoosier Cabinets Sell for $27.50 to $33.50, On Easy Payments.

PICKARD HOUSE FURNISHING CO.
112 AND 114 EAST COLUMBIA ST
Store only ONE SQUARE north and a FEW FEET east from the TRANSFER CORNER

DEAF MUTE WINS OVER HANDICAP

John Archie Benolken is Not a Bit Sorry for Himself.

HE ASKS NO FAVORS

Minneapolis, Minn., April 13.—John Benolkin isn't a bit sorry for himself.

He asks no odds from anyone. "Give me a chance and watch me make good," is his challenge to the world—and the world has taken him at his word.

Yet this young man, only 24, is entering the race for success with as heavy a handicap as man ever carried. He's both deaf and mute. He never heard a sound, never uttered one.

Benolken might have sat back and let his family or the state take care of him. But he isn't that kind of a chap. Deprived of two of his five senses, he began almost in babyhood to make the most of his faculties with which providence endowed him.

When he was 10 years old Benolken

John A Benolkin

was sent to the Minnesota State School for the Deaf at Faribault, Minn. He graduated four years ago. He had his mother to support and his way to make in the world, so he began to work as billing clerk for a wholesale grocery firm in Minneapolis.

He made good from the beginning, but he wanted to do better. He attended night school and studied stenography. He felt sure that with the lip method of reading spoken language he could take dictation. He made good again. He's now a full-fledged stenographer and he takes dictation readily.

It is said that Benolken is the only deaf mute stenographer in the world.

Good looking, well groomed, well mannered, Benolken's double affliction has not barred him from society any more than it has from the business world. He never heard a note of "rag-time," yet the tango claims him as its victim. He attends the theater. He belongs to social clubs and, except for the unbroken silence that enshrouds him, he lives the life of a normal young business man.

SOME OCCUPATIONS FOR MUTES.

Stenography.
Billing
Copying.
Bookkeeping.

These occupations are recommended to deaf mutes by Benolken as positions in which their physical infirmities are not serious handicaps.

Among the fine old colonial homes in Bath, Me., is that of Mrs. George Shepard. The house was built in 1800. The paper which adorns the parlor was put on in 1802.

FAHLSING AT DESK.

Traction Company Claim Agent Back After Long Illness.

For the first time in several weeks Fred R. Fahlsing, claim agent for the Fort Wayne and Northern Indiana Traction company, is at his desk today. Mr. Fahlsing was able to leave the Lutheran hospital last week, but this is the first day he has attempted to do any work.

ANOTHER LODGE HERE.

Chicago Man to Organize Benevolent Order of Lions.

According to several local business men, Dr. S. B. Moline, supreme organizer for the Benevolent Protective Order of Lions, is to reach Fort Wayne this evening from Chicago, and contemplates organizing a local chapter of the fraternity.

FIND TYPHUS ABOARD SHIP.

Steerage Passengers on the Celtic Detained at Hoffman Island.

New York, April 13.—All the steerage passengers on the White Star steamship Celtic, from Alexander and Naples, were transferred to Hoffman island when the vessel arrived today, because four cases of typhus fever had been found among them. They will be held for further observation. The Celtic was detained at quarantine.

DRAMATIST'S JOB NOT AN EASY ONE

George Broadhurst is Not Highly Enthusiastic About It.

TO MAKE A LIVING

Kansas City, April 13.—All this talk about a man's being able to buy motor cars, country homes and numerous and various trips abroad as soon as he persuades some manager to buy a play from him should be taken with a grain of salt. There is really nothing in it. At least George Broadhurst, writer of plays with a "punch" and thrills, says so. Indeed, he goes so far as to point out that this business of trying to catch the public's favor is the "most precarious method imaginable of making a living."

And this comes from the man who only a week or so ago told a judge in New York that he had made some $200,000 in the last two years from his plays, and added that for twenty years he has been able to wheedle on an average of $18,000 a year from the fickle public.

Was a Clerk in Chicago.

It was Mrs. Broadhurst's demand for heavy alimony which brought for the dramatist's statements, together with an analysis of the drama and the history of one of its constructors. Some of its attendant losses were also revealed. And these statements constitute what might be called the confessions of a playwright.

Twenty years ago a clerk on the Chicago board of trade decided that he was tired of being a sort of drudge. He wrote a play of conditions as he saw them on the Chicago change and called it "The Speculator." The play was a hit and so George Broadhurst launched himself in his precarious livelihood.

And he has remained at it all these twenty years and has managed to make a living, but his pathway has not always been minus rocks and pitfalls. He says that luck is a responsible element in his biggest success, for without a little luck an ambitious playwright might as well burn up his trunk of manuscripts (they always keep them in trunks, it seems—just why has always been an insoluble mystery) and go out and try to find a nice tame truck to drive.

Each Play Depends on Its Merits.

Twenty years, he is careful to point out, is the period in which a playwright may depend on his work. After that he is a candidate for the boneyard, and while Mr. Broadhurst hates to admit it, he doesn't mind telling his honor that he fears his own days of production are almost over.

"Each play must depend on its own merits," the statement says. "If it appeals to the public it will succeed. Otherwise it will fail. Generally they fail to please. In this regard playwriting is unlike the learned professions. Let a lawyer or physician demonstrate his abilities and he is forthwith assured of a comfortable income. But the most learned professions are exact sciences. There are authorities to consult and set principles to follow. Then energy and industry will make for success.

"There are no rules in playwriting. You may write a successful play and earn $20,000 a year for three or four years, but never have another success. In other lines when one earns an income of $20,000 a year he is reasonably sure of its continuance. More than occasionally the writing of a highly successful play is a stroke of good fortune, the same as a miner's lucky strike in the gold fields. There is no way of gauging the value of a play in manuscript form.

Public the Final Judge.

"The most experienced manager may be wildly enthusiastic over a play, only to discover after he has invested his money, the public does not care for it. One of the characteristics essential to playwriting is imagination, and that is sometimes an attribute of youth alone. I am in my forty-eighth year, and while I do not say my days of achievement are over—I prefer to think to the contrary, anyway—I fear it is so.

"From my first play I made a living. From my next two I made an income of $10,000 in two years. In 1896 I wrote two successful plays and lost what I made by producing two that were not successful. I lost money in the firm of Broadhurst & Currie; in 'The Duke of Duluth' I lost $10,000; 'The Dollar Mark' cost me $30,000; 'The Girl and the Drummer,' $34,000. At the time I wrote 'The Man of the Hour' I hadn't saved anything. I had to take an interest in 'Bought and Paid For,' which has now played over nook and cranny of the country, on credit.

"Exploiting 'Just Like John' cost me $12,000, and 'Don't Weaken,' $7,000. I can't hope for as bright a future as the past has been. History shows that twenty years is about the limit of a playwright's success. Henry Arthur Jones and Sir Arthur Wing Pinero have not had a success to their credit for some years. Why should I hope for more?"

UNCLE EPH. REMARKS:

when folks couldn't pernounce 'ca-fe' let alone 'ras-t-ost-or-ia' an' th' other stuck-up names fer places t' p'rchase ready-made dyspepsy. Tall buildin's hurt a feller's neck."

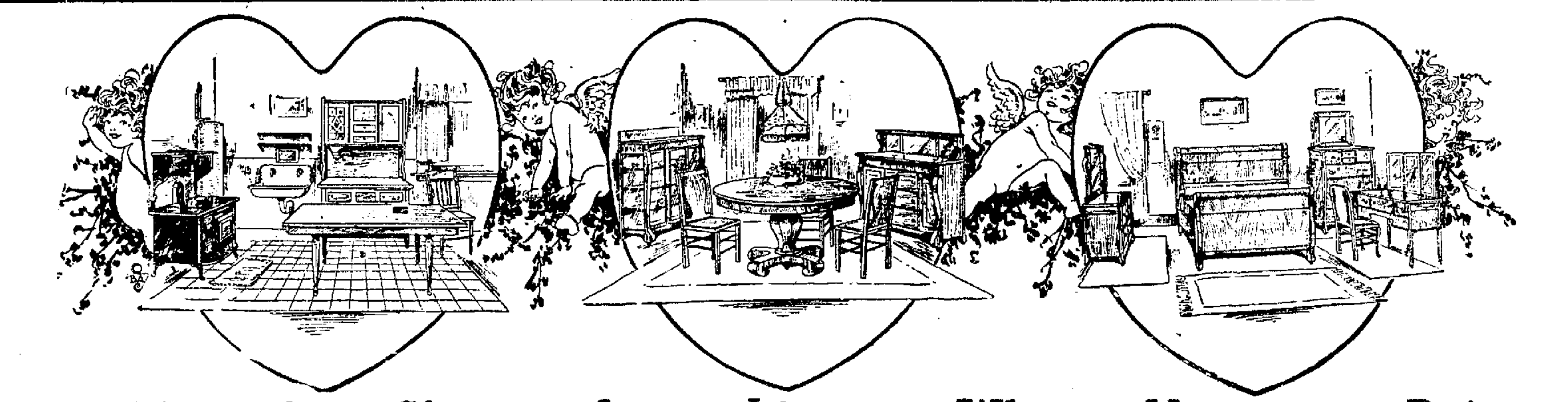

This Tells the Story----Love Lingers Where Harmony Reigns

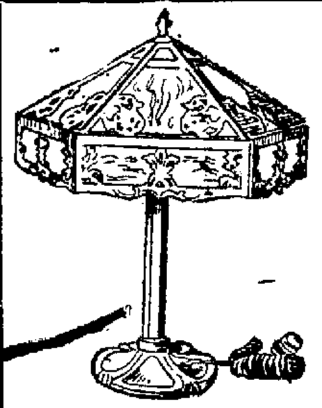

$10 Lamp For $4.85

It is a Portable Electric Lamp 20 inches high—with 16-inch Filigree Shade—fitted with assorted Glass—the base is of white metal and has two sockets—also 6 feet of parallel silk cord and swivel attachment and plug—it is finished in antique brass and rich bronze.

Cupid is our emissary and cordially invites you to partake of this store's hospitality—don't keep her waiting until you have accumulated enough to furnish the home—we will let you have the Furniture to enjoy while you are paying for it. Just a little down and a little each week or a little each month—and what's more, our prices are on an average 20 per cent. less than the cash stores demand.

INVESTIGATE !

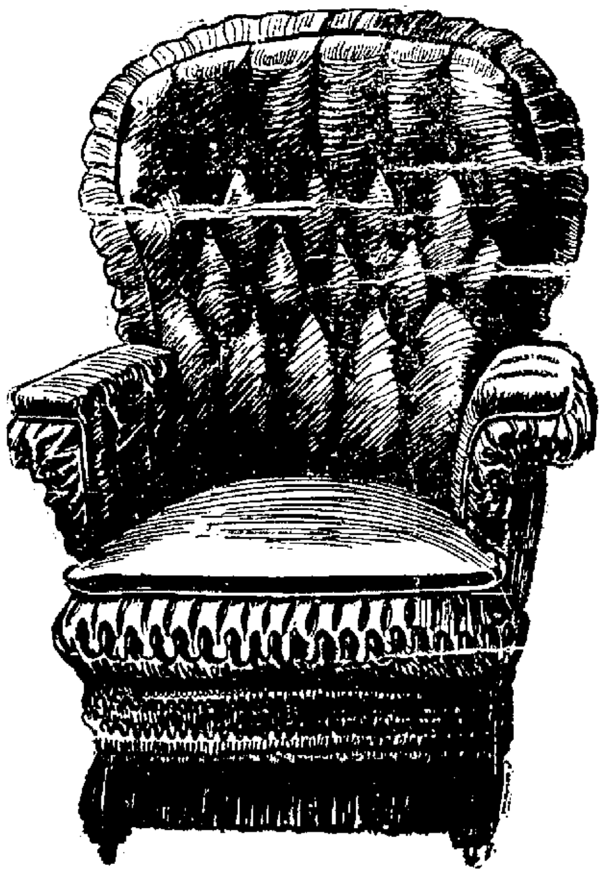

A $25 ROCKER for 14.85

Black leather—precisely as illustrated—luxuriously comfortable—a magnificent demonstration of the Fort Wayne Outfitters Co.'s leadership

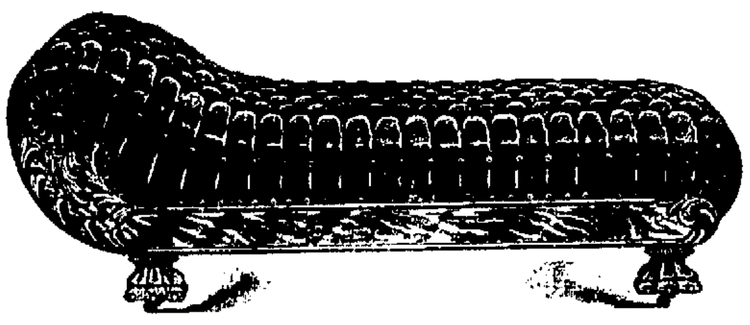

A Boston Leather Couch for $11.85

That will surprise you, because you have never seen anything near as good for less than $20.00—and it is one of the latest constructions too; a wonder value.

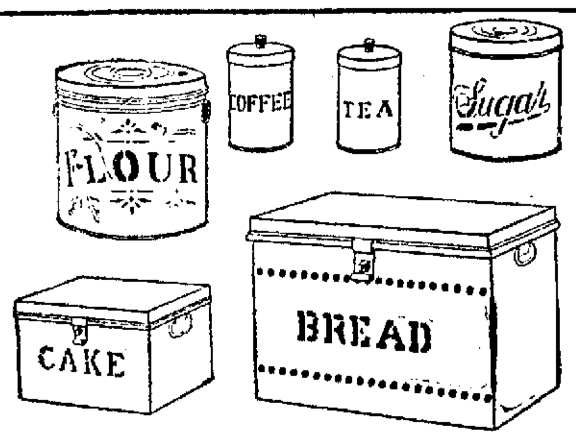

$4 Pantry Set of 6 Pieces, $1.98

One Bread box—one Cake box—one Coffee Canister—one Tea Canister—one Sugar Bin, one Flour Bin—all made of metal; Japanned in blue and white.

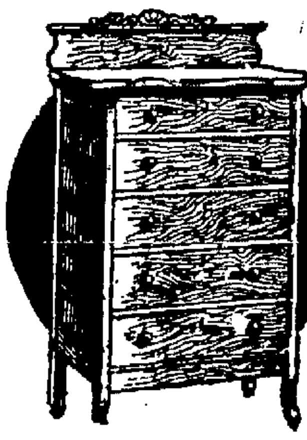

A $7.50 Chiffonier for $4.85

Golden Oak—nicely finished—has 5 large drawers just as illustrated.

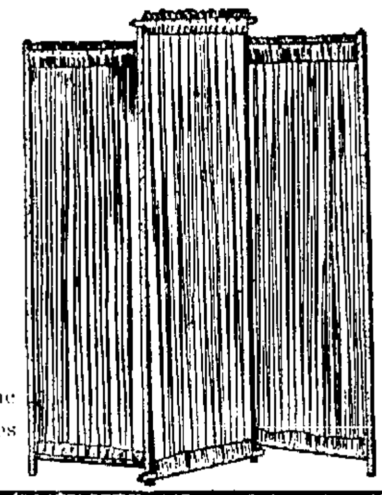

A $2.00 Screen for 98c

It is precisely as illustrated—frame of Early English—useful in homes and offices—

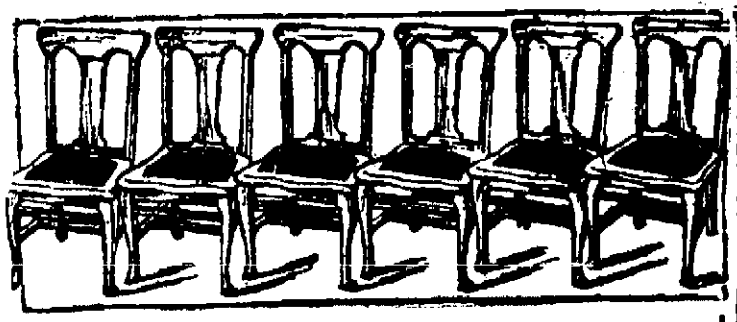

6—A Complete Set of Dining Room Chairs $11.75

Six of them—solid Golden Oak and highly polished—with Chase Leather Box Seat—take our word for it, that no other establishment will show you the equal under $20—and here your credit is good.

Here is a special offering for which there will be an unusual demand.

The Englander Couch Bed Including Mattress, $11.85

Lace Curtains

Values ranging from $1.25 to $3.50 pair 79c

100 pairs of Nottingham Lace Curtains—in splendid patterns, limiting, however, two pair to any one applicant, in order to avoid disappointing late comers.

Go-carts

The showing is now at its best — call and make your selection.

YOUR CREDIT IS GOOD

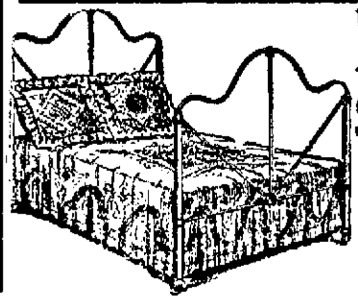

Bed $1.49

Several colors from which to select.

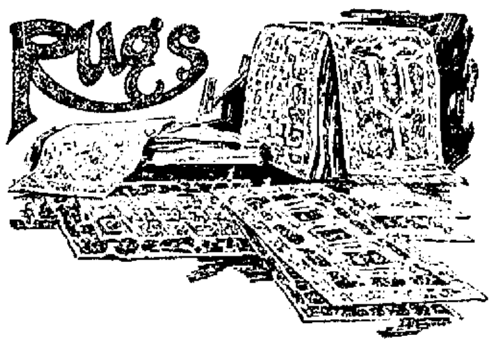

Rugs

For Any Room In Any Home. All Sizes. All Prices.

Fort Wayne Outfitters Co.

129 East Berry Street and 726-728 Clinton Street

Almost Opposite the Postoffice

The New Method Elevated Oven Range

Ideal for Small Kitchens

This range occupies no more space than the ordinary low oven type of range, yet in its limited space is concentrated all the conveniences and efficiency of the cabinet type of range.

NO MINGLING OF ODORS

New Method Elevated Ranges are so constructed that the top acts as a canopy and the air rising from whatever is cooking on the top burner is carried off by a flue. The air for the oven enters the sides, not underneath the oven.

SOME EXCLUSIVE FEATURES FOUND IN THIS ELEVATED OVEN RANGE

- Split oven doors.
- Enameled steel burners.
- Consume 20 to 30 per cent. less gas.
- Every part enameled inside as well as out.
- Absolutely rust-proof.
- Movable simmering burner.
- Automatic lighter.
- Flame never strikes oven bottom.
- Impossible to explode under any condition.
- One burner used for broiling and baking.
- Only a damp cloth necessary to clean.

Absolutely Rust Proof.

The New Method is enameled inside as well as out, so that moisture cannot affect the inside or rust out the lining. A damp cloth is all that is needed to keep the New Method clean.

We are exclusive agents in this city for New Method Gas Ranges

NEED HELP?
A Sentinel Want Ad will find a Maid, Cook or Laundress.
JUST TRY ONE.

SENTINEL WANT ADS

ONE CENT THE WORD EACH INSERTION. PHONE 173.

SENTINEL WANT ADS.
Work for You Every Minute.
TRY ONE.

STYLE IN A FRONT DOOR
It should express simplicity in design, generosity in size and an air of hospitality. See the styles of Wildwood doors.
THE WILDWOOD BUILDERS CO.
Phone 2147 702-706 Shoaff Bldg.

THE MARKETS

LOCAL MARKETS.

RETAIL STREET MARKET.

Eggs—Strictly fresh (candled) 20c doz.
Butter—Elgin creamery, 20c lb; country butter, 28c per lb.
Apples—$1.50 bu.
Poultry—Chickens, 12c lb; ducks 14c lb.
Ducks—Dressed, 19@20c lb.
Chickens—Dressed, 20c lb.
Turnips—50@60c bu.
Lard—15c lb.
Popcorn—5c lb.

GRAIN AND PROVISIONS

C. Tresselt & Sons.

Wheat—92c bu.
Oats—35c per bu.
Corn—50@55c per bu.
Rye—55c per bu.
Flour—Winter wheat, straight (Hungarian), $4.60@5.00 per bbl; winter wheat patent (Silver Dollar), $5.00@5.60 bbl; spring wheat patent (our own), $5.00@5.60 bbl.
Rye—Pure rye flour, $3.60@4.00 bbl.
Graham Flour—$4.60@5.00 bbl.
Pumpernickel Flour—$3.60@4.10 bbl.
Bran—$24.00@28.00 per ton.
Shorts—$24.00@28.00 per ton.
Middlings—$27.00@31.00 per ton.
Chopfeed—$33.00@35.00 per ton.
Cornmeal—(Bolted) $1.80@2.00 per cwt; (coarse) $1.70@1.90 per cwt.
Cracked Corn—$1.70@1.90 per cwt.
Screenings—$24.00@26.00 per ton.
Small Wheat—$1.80 per cwt.

MAYFLOUR MILLS.

Selling Prices.

Wheat—92c bu.
Oats—35c bu.
Flour—Winter wheat (straight) $4.80@5.20 bbl; Newvena flour, $5.50@6.00 bbl; Silver Dust flour, $5.00@5.40 bbl; rye flour, $4.20@4.60 bbl.
Rye—55c per bu.
Chopfeed—$26.00@28.00 ton.
Bran—$22.00@24.00 ton.
Middlings—$23.00@25.00 ton.

GLOBE MILLS QUOTATIONS.

(Corrected by Paul H. V. Trier.)

Wheat—92c bu; corn, 67c bu; oats, 40c bu; rye, 55c bu; barley, 55@60c bu; Jumbo poultry feed, $30@35 ton; salt per bbl., $1.25.
Selling prices—Bleached straight winter wheat flour, Holiday, $4.80@5.20; Gold Lace, $4.40@4.60; Graham flour, $4.40@4.60; pumpernickel flour, $3.60@4.10; bran, $26@28 ton; cornmeal (bolted), $1.70@2.00 cwt.; cornmeal (coarse), $1.50@1.70 cwt.; cracked corn, $1.50@1.70 cwt.

PRODUCE QUOTATIONS.

Wiener & Co.

(Corrected by C. M. Wiener.)

Butter—Fancy Elgin creamery tub, 29c lb; fancy, 26@28c lb; Elgin prints, 30c lb; country butter, 25@26c lb; packing butter, 13c lb.
Eggs—Strictly fresh candled, 16@17c doz.
Potatoes—55@75c bu.
Poultry—Hens, 13c lb; broilers, 11c lb.
Beans—Michigan hand-picked, $1.90 bu.
Onions—New onions, $1.00@1.25 bu.
Cheese—Cream, 18c lb; brick, 20c lb.

Beyer Brothers' Quotations.

(Corrected Daily by George Crouse. Subject to change without notice. Jobbers' prices to producers).
Eggs—Extra firsts, 18c; firsts (candled) 17c doz.; current receipts, 16c doz.
Butter—Fancy Winona creamery, 60-lb tub, 26c; 30-lb tub, 26½c; 1-lb carton, 27c.
Potatoes—60@65c bu.
Apples—Fancy No. 1, $7.00 per bbl; medium No. 2, 50@60c bu.; barrel, $5.50@7.00.
Celery—Jumbo, 85c; Blue Ribbon, 46c; Florida rough, per crate, $2.75.
Onions—No. 1 yellow, $1.40; No. 2 yellow, 60c; No. 1 red, $1.00; No. 2 red, 50c.

LIVE STOCK.

(Corrected by Fred Eckert Packing Co.)

Hogs—150@250 lbs., $8.50 per cwt.
Cattle—Good steers, $6.00@7.50; good heifers, $5.50@6.50; cows, $4.00@5.50; bulls, $5.00@6.00; veal calves, $7.50@8.50.
Sheep and Lambs—Sheep, $3.00@4.00; lambs, $6.00@7.00.

HIDES AND SEEDS.

(Well Bros & Co.)

Hides—Green light, 13c lb; cured light and heavy, $15@15½c lb; green calfskin, 18c lb.; cured calfskin, 18@19c lb.
Old rubber boots and shoes—7@7½c lb.
Copper—10@11c lb.
Zinc and Lead—3@3½c lb.
Scrapiron—30@35c cwt.
Horsehides—$4.75@5.00.
Eggs—$1.00@1.10 cwt.
Wild Ginseng Root—$9.00@9.50.
Golden Seal Root (dry)—$4.00@4.25.
Wool—No. 1 unwashed, 16@18c; washed, 20c lb.

CITY SCALES.

Hay—Receipts, 18 loads; $16.00@18.00 ton.
Corn—Receipts, five loads; 75c bu.
Oats—Receipts, four loads; 42@45c bu.

GRAIN AND PROVISIONS.

Chicago Market.

Chicago, April 13.—Favorable weather and lack of damage reports led today to a good deal of selling pressure on wheat. Quotations started a shade to ¼@⅜c lower and later suffered a material further decline.

Closing figures were weak at a decline of ½c to ⅝c net.

Pit speculators for the most part took to the selling side. Belief grew that financial stringency in Argentine, due to the failure of the wheat crop, would result in continued sacrifice offerings of Argentine corn. The market opened a sixteenth, ⅛@⅜c off and underwent an additional setback.

The close was weak, 1⅛@1¼c to 1⅜c net lower.

Liquidating sales formed the rule in the oats pit.

Provisions ascended with hogs. First transactions were 2½c to 5c higher and the strength was well maintained.

Range of Prices for the Day.

Chicago, April 13, 1914.

	Open.	High.	Low.	Close.
Wheat—				
May	.91¼	.92	.91	.91¼
July	.86⅝	.87	.86⅛	.86⅜
Corn—				
May	.68⅛	.58⅜	.67⅞	.67⅛
July	.67½	.67⅝	.66¼	.66½
Oats—				
May	.39⅛	.38⅞	.37¼	.37⅜
July	.38⅝	.38⅝	.37⅝	.37⅝
Pork—				
July	20.97	20.97	20.85	20.87
Lard—				
May	10.52	10.52	10.50	10.50
July	10.72	10.72	10.70	10.70
Ribs—				
May	11.15	11.15	11.12	11.12
July		11.32	11.30	11.30

J. S. PHILLIPS
MEMBER
Chicago Board of Trade
NORTH AMERICAN BLDG.

Toledo Closing Prices.

Toledo, O., April 13.—Wheat—Cash, 93¼c; May, 89⅜c; July, 88⅛c.
Corn—Cash, 69¼@70¼c; May, 69¾c; July, 68¼c.
Oats—Cash, 39¾@40½c; May, 40¾c; July, 40¼c; September, 38½c.
Rye—Cash, 61@63c.

Toledo Grain.

Toledo, O., April 13.—Clover seed—Prime cash and April, $7.45; October, $7.85.
Alsike—Prime cash, $10.00.
Timothy—Prime cash and April, $2.22½; September, $2.30.

Chicago Cash Grain.

Chicago, April 13.—Cash wheat—No. 2 red, 93½@94½c; No. 3 red, 95c; No. 2 hard, 92¼c; No. 3 hard, 91½@91¾c; No. 2 northern, 93½@94½c; No. 3 northern, 92½@93½c; No. 2 spring, 93½@94½c; No. 3 spring, 91½@94c.
CornNo. 2, 68¾c; No. 3, 67@69c; No. 3 white, 68¾@68½c; No. 3 yellow, 67¼@69c.
Oats—No. 2 white, 41½c; No. 3 white, 38½@39c; standard, 39¾c.
Rye No. 2, 61@62c; barley, 50@51c; timothy, $2.75@4.25; clover, $8.00@12.00; pork, $20.80; lard, $10.42; ribs, $10.62@11.12.

New York Grain and Provisions.

New York, April 13—Raw sugar steady; molasses, 2.27c; centrifugal, 2.92c; refined, quiet; cut loaf, 5.05c; crushed, 4.95c; mould A, 4.60c; cubes, $4.15c; XXXX powdered, 4.05c; powdered, 4.00c; fine granulated, 3.90c; diamond A, 3.90c; confectioners' A, 3.80c; No. 1, 3.65c.
Flour—Market was quiet and steady; spring patents, $4.50@4.65; winter straights, $1.20@4.35; winter patents, $4.40@4.70; spring clears, $4.00@4.15; extra No. 1 winter, $3.35@3.75; extra No. 2 winter, $3.35@3.50; Kansas straights, $4.10@4.20.
Wheat—May, 99 15-16c@$1.00 1-16; July, 96¼@95⅜c.

THE LIVE STOCK MARKET.

Chicago Market.

Chicago, April 13.—Hogs—Receipts, 32,000 head; market strong; bulk of sales, $8.85@8.90; light, $8.70@8.95; mixed, $8.70@8.95; heavy, $8.45@8.92½; rough, $8.45@8.60; pigs, $7.50@8.95.
Cattle—Receipts, 21,000 head; market was steady; beeves, $7.05@9.50; Texas steers, $7.25@8.50; stockers and feeders, $5.60@8.05; cows and heifers, $3.75@8.60; calves, $7.00@10.25.
Sheep—Receipts, 18,000 head; market strong; native, $5.50@7.10; yearlings, $6.00@7.60; lambs, $8.40@9.25.

Pittsburg Market.

Pittsburg, April 13.—Hogs—Receipts, 2,100 head; market steady; heavy steers, $8.75@9.00; fair steers, $5.50@7.25; heifers, $7.25@7.85; cows, $4.50@7.00; butcher bulls, $7.25@7.90; milch cows, $50@90.
Hogs—Receipts, 8,500 head; market was active; prime heavies and heavy mixed, $9.10@9.20; mediums and Yorkers, $9.20@9.25; pigs, $8.80@9.00.
Sheep and lambs—Receipts, 5,700 head; market steady; top sheep, $6.00; clipped lambs, $7.25.
Calves—Receipts, 800 head; market was steady; top, $10.50.

East Buffalo Market.

East Buffalo, N. Y., April 13.—Hogs—Receipts yesterday, 12,800 head; shipments, 5,730 head; receits today, 3,200 head; shipments, 190 head yesterday; official shipments to New York Saturday, 950 head; hogs closing steady; heavy, medium and Yorkers, $9.20@9.25; pigs, $8.75@9.00; roughs, $8.25; stags, $7.00@7.50.
Cattle—Receipts, 3,000 head; market 15c to 25c higher; choice heavy, $8.85@9.40; medium steers, $8.25@8.45; butchers' steers, $7.00@8.50; cows, $6.75@7.15; feeders, $5.50@7.45.
Sheep—Receipts, 11,000 head; market was higher; choice lambs, $8.75@8.85; yearlings, $7.50@8.00; wethers, $6.75@7.00; ewes, $6.25@6.50.

Indianapolis Market.

Indianapolis, April 13.—Hogs—Receipts, 3,500 head; cattle, 850; calves, 250; lambs, 100.
Hogs—Best heavies, medium and mixed, good to choice lights, common to good lights, $8.90@9.00; bulk of sales, $8.90@8.95; spring lambs, $10.00@12.00; common to best lambs, $6.00@8.00.

PRODUCE AND POULTRY.

Chicago Market.

Chicago, April 13.—Butter market was steady; creameries, 18@25c.
Eggs—Market steady; receipts, 29,058 cases; at mark, cases included, 16½@17½c; ordinary firsts, 16¾@17c; firsts, 17¼@17½c.
Cheese—Market steady; Daisies, 17½@17¾c; Twins, 16@16½c; Americas, 16½@16¾c; Long Horns, 16½@16¾c.
Potatoes—Market higher; receipts, 65 cars; Michigan, Minnesota and Wisconsin red, 65@70c; do. white, 70@75c.
Poultry—Alive, higher; springs, 18c; fowls, 17½c.

New York Market.

New York, April 13.—Butter market was steady; receipts, 6,100 tubs; creamery extras, 25½@26c; firsts, 24@25c.
Eggs—Market weak; receipts, 29,900 cases; fresh gathered extras, 21@21½c; firsts, 19@19½c.
Poultry—Live poultry, steady; fowls, 20c; dressed, firm; fresh killed western chickens, 15@21c; fowls, 14@19c; turkeys, 21@23c.

THE DAY ON WALL STREET.

New York, April 13.—Steel was again at pressure at the opening on the stock market today. Canadian Pacific sold under 198 for the first time during its present decline. Changes in general were small and irregular.

Urgent selling of special stocks held back the whole market for a time today. Speculative interest centered in Steel on account of heavy liquidation and short selling. After Steel had broken under 60 it responded to covering and made a full recovery. The remainder of the list hardened, with the principal railroad shares rising ½ to 1½ points above Saturday's close. Bonds were easy.

The market closed weak. Stocks were poured out freely. A break in Steel to 59⅜ had a damaging influence.

DAILY MARKET LETTER.

(Furnished by J. S. Phillips, Fort Wayne, Ind.)

Chicago, April 13.—Grain news mainly soft today. Local longs in corn afraid of Argentine influences. Cash corn in most markets ½c lower and ⅜c lower here. Chicago sales of corn again small. Wheat demand moderate. Winter wheat reports first-class. Green bug claims denied. Wheat export demand slow. Visible decrease of a million in wheat about an average. Seeding of oats will proceed fast this week and they can be put quietly. Russia and the Danube still shipping wheat enormously; five million bushels for the past week. Argentine activity in selling its corn extends all over the United States. Lower prices expected in corn and oats. Rallies expected in wheat but crop reports are stil high. Cash provisions markets very dull, with meats 1 cent lower.

Steel again made the market today, selling to a new low figure. The selling in this stock had the appearance of traders' attack. Whether this is true remains to be seen. We look for little support in Canadian Pacific until the decline has run its course. Prices at 2:45 p. m. as follows:

Smelter, 68¼; Copper, 75; Atchison, 96½; C. & O., 52; B. & O., 88; B. R. T., 91⅞; Canadian Pacific, 198⅜; Erie, 29; Great Northern, 122⅜; L. & N., 136; Missouri Pacific, 24¼; M. K. T., 15⅜; Northern Pacific, 111⅝; New York Central, 89¼; Pennsylvania, 110¾; R. D. G., 164⅞; St. Paul, 99½; Southern Pacific, 93; New Haven, 65⅝; Union Pacific, 157⅝; United States Steel, 59½.

Sworn Statement of Circulation of the Fort Wayne Daily Sentinel for Month of March, 1914.

1	.......Sun.	17	12,079
2	11,890	18	11,098
3	11,897	19	12,602
4	11,911	20	11,999
5	11,897	21	12,050
6	11,875	22	......Sun
7	11,940	23	12,150
8	.......Sun.	24	12,025
9	11,073	25	12,051
10	11,890	26	12,035
11	11,930	27	12,050
12	11,937	28	12,000
13	11,950	29	......Sun
14	12,050	30	12,010
15	.......Sun.	31	12,072
16	12,000		

Total $312,261
Daily Average 12,010

The above statement of the circulation of The Daily Sentinel is correct according to the record on file in The Sentinel office.

RAYMOND F. CORCORAN,
Circulation Manager.

Subscribed and sworn to before me this first day of April, 1914.
(Seal.)

ANDREW J. GRUBER,
Notary Public.

My commission expires Oct. 5, 1916.

FOR RENT.

HOUSES

FOR RENT—Modern 10-room house with garage. 624 West Washington blvd. 4-8-tf

FLATS.

FOR RENT—Flat in the White apartment. Phone 2721 red. 10-3t

FOR RENT—Flat five rooms and bath, modern. Inquire 1634 Calhoun street. 1-22-tf

FOR RENT—918 W. Berry street, flat; modern; 206 East DeWald street, modern. SCHRADER & WILSON, Main and Court, first floor. 8-28-tf

FURNISHED FLAT.

FOR RENT—Three or four-room modern furnished flat, soft water bath. 201 W. Creighton. 4-8-tf

FOR RENT—Elegant, new, furnished. $40 month. Phone 2575 black. White apartments, Baline. 10-3t

ROOMS.

FOR RENT—Modern room with board. 519 E. Wayne.

FOR RENT—Furnished rooms for light housekeeping. 441 East Berry. 11-2t

FOR RENT—Furnished rooms. 622 Clinton street. 2-6-tf

FOR RENT—Furnished room, all modern conveniences. 1014 Webster street. 10-3t

FOR RENT—Two rooms suitable for light housekeeping at 523 Home avenue. 13-2t

FOR RENT—Four rooms upstairs, completely furnished; hot water heat. 2130 Lafayette street. 4-1-tf

FOR RENT—Furnished room, gentleman preferred. 2705 South Calhoun street. 3-27-tf

FOR RENT—Nicely furnished room, electric lights, bath and hot water heat, one and one-half blocks from court house. Inquire upstairs front flat, 815 Harrison street.

STOREROOMS.

PETTIT'S STORAGE WAREHOUSE CO. Fireproof private rooms. Equipment and service for storage unexcelled in any of the cities. 414 E. Columbia St. 6-22-tf

STOLEN.

STOLEN from Lyric lavatory, four rings; parties taking same are known, and to save trouble and avoid arrest, return to box office. 4-11-tf

FOR SALE—Best located lot on beautiful Florida Drive. Must sell at once. Box 10, care of Sentinel.

THE WEATHER.

OFFICIAL FORECASTS.

For Fort Wayne and vicinity: Fair and warmer tonight and Tuesday.
For Indiana: Fair tonight and Tuesday; slowly rising temperature.
For Ohio: Fair tonight, warmer in north portion; Tuesday fair and warmer.
For Lower Michigan: Fair and warmer tonight and Tuesday.

WEATHER CONDITIONS.

Fair weather is general this morning over practically all sections of the country except along the gulf and north Pacific coasts, where some cloudy and rainy weather exists. Over the central and western districts warmer weather is general, but cool weather continues from Michigan eastward to New England. At Saulte Ste. Marie, Mich., the temperature was as low as 10 degrees this morning, while 14 below zero is reported from White River, Ont.

Fair weather is indicated for this section for the next two or three days, with somewhat warmer weather tonight and Tuesday.

W. S. PALMER,
Local Forecaster.

LOCAL OFFICE UNITED STATES WEATHER BUREAU.

Fort Wayne, Ind., April 13, 1914.
Local data for the twenty-four hours ending at noon today:

Temperature at the End of Each Hour.

2:00 P.M.	57	2:00 A.M.	36
3:00 P.M.	58	3:00 A.M.	34
4:00 P.M.	59	4:00 A.M.	32
5:00 P.M.	60	5:00 A.M.	31
6:00 P.M.	58	6:00 A.M.	30
7:00 P.M.	54	7:00 A.M.	32
8:00 P.M.	52	8:00 A.M.	34
9:00 P.M.	51	9:00 A.M.	37
10:00 P.M.	48	10:00 A.M.	41
11:00 P.M.	47	11:00 A.M.	45
12:00 Midnight	41	12:00 Noon	45
1:00 A.M.	38	1:00 P.M.	49
1:00 A.M.	38	1:00 P.M.	52
		2:00 P.M.	55

Highest temperature yesterday, 60 degrees.
Lowest this morning, 30 degrees.
Highest since the first of the month, 60 on the 12th.
Lowest since the first of the month, 19 on the 9th.
Precipitation for the twenty-four hours ending at noon today, none.
Precipitation since the first of the month, 1.48 inches.
Maumee river stage at 7 a. m. today, 9.2 feet.
Relative Humidity—
7 p. m. yesterday, 48 per cent.
7 a. m. today, 53 per cent.
Barometer, Reduced to Sea Level—
7 p. m. yesterday, 30.17 inches.
7 a. m. today, 30.33 inches.
Highest wind velocity, 18 miles per hour from the west at 1:20 p. m.
Sun sets today 6:18 p. m. Rises tomorrow, 5:03 a. m.

W. S. PALMER,
Local Forecaster.

FOR SALE.

POULTRY AND EGGS.

WANTED—Single comb black Minorca males. Phone 24. 4-4-1t

WANTED—To buy brooder to hold 100 young chicks. Telephone 6768. 13-3t

FOR SALE—S. C. Buff Orpington eggs for setting, $3 to $5 per 15. C. L. Knotts, 2216 Welsser Park avenue. sats 11-18-25-2

FOR SALE—Single comb Buff Orpington eggs for hatching; also three good cockerels. John Terry, 118 East Pontiac street, city. 4-11-18-25

FOR SALE—Silver Spangled Hamburgs, winners at Madison Square Garden, Cleveland, Chicago, Boston, Toledo, Fort Wayne. Stock and Eggs. Anthony Poultry Farm, New Haven, Ind. 3-9-tf.

WANTED.

"BOY SCOUTS' EMPLOYMENT BUREAU"—All persons who may have an odd job which may be done by one or more boys in the evenings or on Saturdays, will aid the scouts in their encampment fund for this coming summer, if they will employ a Boy Scout to that extent. No money will be paid a scout, but a certificate of labor performed, with the money value marked thereon, will be given each one, and the scoutmaster will collect and place on deposit. This will insure the saving of the money earned.
All persons who will aid thusly, notify Scoutmaster James R. Bird, 319 Dawson street. Phone 7473 and he will dispatch a scout to the job as soon as is consistent with conditions.

FEMALE HELP.

WANTED—A chambermaid. Mrs. Piepenbrink, 616 Clinton street. 13-2t

WANTED—Chambermaid. Mrs. Piepenbrink, 616 Clinton street, upstairs.

FREEMAN'S SCHOOL, Cutting and Dressmaking, spring term open; pupils admitted any time. Day and night classes. 423 W. Wayne street. 5-18-tf

WANTED—Housekeeper by middle aged man of good appearance, who has a good farm; would like to make the acquaintance of a widow about 30 or 35 years of age. Address postoffice box 118, Payne, Ohio. 13-6t

MISCELLANEOUS.

WANTED—Roomers and boarders; $4.50 a week. 704 Davis street. 8-5t

WANTED—To rent 5 or 6-room modern house by reliable party, south side; will take lease. Phone 6895. 11-2t

WANTED—Position by experienced bookkeeper and stenographer; best of references. Address box 7, care Sentinel.

WANTED—To put the Elmo Electric Washer out for thirty days. Phone 6674 blue. 3-24-1m

WANTED—To trade house and lot in town of Coesse for second-hand auto. Address J. W. Haienbeck, R 8, Columbia City.

WANTED—To buy second-hand furniture, carpets, stoves; cast off clothing a specialty. Call phone 2436 and I will call. Goldstein, 230 E. Main St. 4-7-tf

I MAKE LOANS on jewelry and diamonds. All business strictly confidential. Inquire Chas. J. Naughton, 1221 Calhoun street. Phone 535. 2-28-tf

WANTED—Dealers to see our line electric mills, urns, dispiny counters, cases, desks, etc. G. E. Bursley & Company. 6-24-tf

HIGHEST CASH PRICES PAID FOR HOUSEHOLD GOODS—Don't sell them until you see us. Phone 2231. 1213 Calhoun street. L. Tomkinson. 12-77-tf

LOST AND FOUND.

LOST—Pair of nose glasses Sunday evening on John street, between Creighton avenue and Pontiac. Call 6643 black.

PRESIDENT BACK AT DESK.

Wilson Returns From Stay at White Sulphur Springs.

Washington, April 13.—President Wilson returned here early today from White Sulphur Springs, W. Va., and went to the white house for breakfast. With him were Secretary McAdoo, Miss Eleanor Wilson and Francis B. Sayre, the president's son-in-law. Mrs. Sayre and Miss Margaret Wilson remained at the Springs with Mrs. Wilson, where they will stay for another week. The president probably will again join them on Friday.

CHARGED WITH BIG THEFT.

Lad Claiming Kinship to Distinguished Family Under Arrest.

Hartford, Conn., April 13.—Lester Dyson, 18 years old, who claims to come from a distinguished English family, is under arrest here charged with stealing $10,000 worth of jewelry from a store here in March 11. It is also alleged that he was concerned in the robbery of a store in Springfield, Mass. The boy was arrested at the home of Mrs. Augusta Dyson, an English woman. Her daughter, Lillian, told the police that young Dyson is a grandson of the Duke of Marlborough.

The navy department has asked the forest service to investigate guijo, a Philipine wood, for the possible use in decking boats and skips. Longleaf pine, sugar maple and beach are the domestic woods most used for decks.

FOR SALE.

REAL ESTATE.

FOR SALE—Cheap, 5-room cottage, 2534 Welsser Park avenue; vacant; from owner. 9-6t

FOR SALE—Eight-room house with soft water bath, $3,000. Inquire 2717 Lafayette or phone 7070 red. 4-6-tf

FOR SALE—Convenient small home, east end; bath, gas, electric lights, $2,000; $200 cash, balance monthly. Guy Bell, owner, room 8, Seidel block. 13-3t

FOR SALE—Rooming house, nine rooms completely furnished; centrally located and all modern improvements. Address Z. M. M., care Sentinel. 4-13-tf

FOR SALE—6-room house, High St., elec. light and water; $2,200; payment plan.
W. E. DOUD,
2nd Floor Shoaff Bldg. 6-6-tf

FOR SALE—8-room thoroughly modern house. W. Wayne St., $6,000.
W. E. DOUD,
2nd Floor Shoaff Bldg. 6-6-tf

FOR SALE—Nearly new 6-room house, southwest, thoroughly modern; oak finish, $3,800. Part cash.
W. E. DOUD,
2nd Floor Shoaff Bldg. 6-6-tf

FOR SALE—Good partly modern 7-room house southeast; excellent location for Bowser employee; $2,550.
W. E. DOUD,
2nd Floor Shoaff Bldg. 6-6-tf

FOR SALE—Two houses on corner lot, centrally located, $2,500. Partcash. Excellent investment.
W. E. DOUD,
2nd Floor Shoaff Bldg. 6-6-tf

FOR SALE—Choice building lots in Grier Place and beautiful Pontiac Add. Payment plan.
W. E. DOUD,
2nd Floor Shoaff Bldg. 6-6-tf

FOR SALE—In west end, double house, at a bargain; will pay 10 per cent or better on investment. Will take a southside lot in part pay. Address Trade, care Sentinel. 3-18-tf.

FOR SALE—CITY & SUBURBAN BLDG. CO. will build on your lot or sell you complete house. Cash or payment plan. Our reference, over three hundred satisfied customers.
W. E. DOUD,
2nd Floor Shoaff Bldg. 6-6-tf

FOR SALE—Seven-room strictly modern house. Built one year, from owner; no commission to pay; 2423 John street. Also one 5-room cottage on John street, $2,000; all improvements paid for; small payment down. Inquire 2423 John street. 3-28-tf

LOT.

FOR SALE—Lot on Dayton avenue. Inquire 602 Dayton avenue or phone 1936. 11-2t

ACRE.

FOR SALE—115 acres unimproved Roscommon county, Michigan, well situated; a bargain. Phone 2751 green. 1302 Winter. 4-12t

AUTOMOBILES.

FOR SALE—Auto delivery wagon in good condition; covered body, suitable for furniture or any large articles; price $500; cost $1,400. Address postoffice box No. 14, city. 13-1t

FRUIT AND SHADE TREES.

CHOICE VARIETIES of fruit and shade trees on sale. 711 Barr, corner Main street. 3-6-10-13-17-20-24

PIANOS.

FOR SALE—Piano in fine condition, $150. Inquire 836 W. Berry. 4-11-tf

MISCELLANEOUS.

FOR SALE—Golden oak music cabinet, fine condition; regular price $12, now $6 if taken at once. Call at 306 West Creighton avenue. 13-2t

FOR SALE—One double-bar coaster brake wheel $10.00
One Columbia chainless $10.00
One coaster brake, new tires......$15.00
One Manson, nearly new...........$18.00
Three safes, each $12, $15 and.....$35.00
L. J. LIBBING & CO., 205 East Main. 2-19-tf

MEDICAL.

WANTED—Everybody suffering piles, fistulas, fissures, ulcerations, bleeding, itching; write; free trial; positive painless pile combination. S. U. Tarney, Auburn, Ind. 9-6t

COURT DEFERS SALE.

Receipt of Bids for Chicago Inter-Ocean Deferred to April 18.

Chicago, April 13.—Receipt of bids for the property of the Chicago Inter-Ocean newspaper in the federal courts here was postponed today until April 18, at the request of counsel, who intimated that it would be to the interest of the parties to allow another week to elapse before closing the matter. The court room was crowded with several hundred persons interested in the disposition of the newspaper, which has been for some months in the hands of receivers.

POSSES TO TAKE UP SEARCH.

Hope of Finding Missing "Dry" Worker Now Abandoned.

Danville, Ill., April 13.—Under the direction of State's Attorney John H. Lawlan, a county-wide search will be made for Louis R. Patmont, the "dry" worker missing from Westville since March 31. A large posse will be organized and all abandoned mines, ravines and the Vermillion river will be searched. Hope of finding Patmont alive has been abandoned.

FIRST DEATH DUE TO BASEBALL.

New York Lad Succumbs to Result of Blow From Ball.

New York, April 13.—The first death due to baseball so far reported in New York and vicinity this season occurred yesterday. The victim, John Nelson, jr., 18, was injured in a game on Saturday. He was playing first base when a ball thrown to the base struck him in the temple. Yesterday he complained of severe pains in the head. Death was caused by the bursting of a blood vessel in the boy's forehead.

British India, a writer in the Outlook for the Blind says, leads all eastern countries in the number of its blind people, containing about 600,000. In China there are, it is estimated, 500,000; in Japan, 100,000, and in Egypt, 150,000 of these unfortunates.

REAL ESTATE.

**New Houses
New Bungalows
City & Suburban Bldg Co.**
FOR SALE BY
W. E. DOUD
2nd. Floor Shoaff Bldg.

We have just completed a number of new residences, all of them are hard wood finished and fully modern. A small cash deposit and monthly payments like rent will put you in your own home.

PUT YOUR DOLLARS IN LAND AND WATCH THEM GROW.

A farm home means an annual income, and life annuity for your family after old age has taken away your earning power.

Home on Douglas, large house; 11 rooms; strictly modern; $6,500.

Want two small tracts of from 5 to 20 acres, one with buildings.

Will exchange good furniture store in small town for 60 or 80 acres. Have several hundred exchanges.

Fine modern brick 2-flat building; on DeWald; good investment; rents for $50 per month.

Courteous salesman to show you property, and toumobiles at your service. Farms everywhere. Always pleased to show our property.

MONROE W. FITCH & SONS.

Moving Day

Usually comes on May first. However, this office has taken Time by the forelock and has already moved from 601, Sixth floor, Shoaff building, to 609-10, same floor, nearly opposite old office. We are pleased to announce to our numerous customers that we are better prepared than ever to give conservative, efficient and strictly confidential service to your real estate deals in every way. Don't delay another day, call at office, write or phone 2028.

J. J. Stockberger
Sixth Floor, Suite 609-10 Shoaff Bldg.

FOR SALE

Three dwellings, corner lot, streets and sidewalks paved; centrally located, just a short distance from the court house. This is an opportunity for a bargain. Owner non-resident. SEE

LENNART & ORTLIEB
Schmitz Block.

Homer L. Van Meter

Over Old National Bank.

The best bargain offered on Calhoun street, paying 6 per cent. net.
Large three-story building with trackage, for sale at a low price; is also for rent.
Modern home, third block West Perry street, can be bought for $5,000.00 less than would cost to build.
Central piece of business property for $10,000.00, is worth $14,000.00.
Phone 327.

Klomp & Bieber

5 acres edge of city, handy to car; bargain, $1,700.
Good new homes, easy terms.
Business places and suburban tracts.
80-acre farm near Arcola, 31 acres near city.
Buy now. We will help you.
Phone 2974. Room 19, Swinney Block.

FREISTOFFER

Two new homes, 6 and 9 rooms, modern, close in, one vacant; payment plan.
2½ acres near Driving park addition, $1,600; snap.
Three lots at $225.
Nice high lot on Wells street.
See me about suburban acreages. Large list of farms. Some to exchange.
628 Calhoun St. Next to Hamilton Bank

$300.00 CASH

Buys new 5-room home, southwest, near car line. Hardwood floors, motor plumbing, etc., $3,500. $300.00 cash, balance monthly buys dandy 6-room home, 1221 Calhoun St. Phone 535.

STULTS & CO.,

PLUMBING.

X Telephone "MARTINS PLUMBING SHOP" for a Plumber. Twenty-five years at the business. Phone 6379. Hanna and Buchanan streets. X

THE HOME NEEDS

The wants of the home—there are many of them that the classified columns can fill promptly, effectively, and at a minimum cost.

They will provide a roomer for an extra bedroom, turn obsolete and discarded household goods into cash, effect marked economies in the purchase of goods for home equipment, summon capable servants, locate property that is for sale or rent, and do innumerable other things that play an important part in domestic economy.

The housewife of today looks to these columns to overcome many emergencies that arise in the home.

SENTINEL WANT ADS play an important part in home economy.

Phone Your Ad 173
Rate 1 cent a word

Try Sentinel Want Ads.

For Sale Real Estate

Good 7-room house near Electric works, $1,600.
Strictly modern 7-room house W. Washington, near Broadway, corner lot; $5,000.
Nice 8-room house, with bath and lights, S. Hanna street; $2,800.
Eight-room house, hot water heat, soft water bath; lot 50x150, south side, $4,200.
Nice 5-room cottage on paved street, near Creighton; electric lights, cemented cellar; only $2,000.

K. VORNDRAN

GENERAL FIRE INSURANCE.
Rooms 3-4 (2nd Floor) Pixley-Long Blk.
Open Saturday Evenings.
Office, 450—PHONES—Residence, 6070.

B. F. Rousseau

A SUBURBAN HOME located at a station stop on the interurban close to a growing city like Fort Wayne is a pretty fine thing to own. IT'S an easy matter to pay for a suburban home. The sale of pigs produced from five brood sows will pay off a thousand dollar mortgage within one year. The sale proceeds from 150 hens will pay off a thousand dollar mortgage within one year. I have 1, 3, 5, 10, 15 and 20-acre tracts all located at sation stops. I am building some good houses; will sell you improved, or unimproved; will sell you cash or payments, or exchange for your city property.

I have some mighty good bargains in city property to offer. I am in the market all the time to buy farm and city property.

Room 526 Shoaff Building.
Office phone 3983. Residence 7236

BARGAINS

For sale, 9-room house, modern improvements, corner lot; both streets paved; would trade a smaller acceptable property as part payment.
Also 11-room modern house, large lot, both properties located in the finest locality in the west end.
Inquire owner 1320 Washington blvd. west. 4-sat-mon-tf

HOMES ON PAYMENTS

Gay St., near Creighton—Six rooms, furnace, paved street; only $2,500; easy terms.
Bloomingdale—New, modern, six rooms; corner, near car; $3,250; $300 cash.
South Wayne—New, modern, six rooms; close in; very fine; $3,600; small payments.

Peddicord, Carlson & Smitley
920 Shoaff Building Phone 357

DRY CLEANING AND TAILORING

L. J. Feist & Son
828 Barr Street. Phone 1592.
The People with the Know How.

FACTORY.

MILLER show case works, manufacturers of show cases and office fixtures. If in the market, please call phone 7421 red, or 2500 Fox avenue office. 1-14-tf

H. C. HITZEMAN

SEWING MACHINE CO.
Dealers in Domestic, New Home and White Sewing Machines, Monarch Needles, repairs for any machine, Bicycles and Sundries. Sewing Machine repairing a specialty. 8 Arcade. Phones, 2480-6850. Machines rented.

Attention Painters!

Come and inspect our stock of paint and varnish and get our prices. We can supply your needs and save you money.

MOSSMAN YARNELLE & CO.
Corner Maiden Lane and Pearl.

Ft. Wayne & Northern Indiana Traction Co.

"Wabash Valley Lines."

Effective November, 2nd, 1913.

West-Bound Trains Leave	
5:50 A.M	2:00 P.M
7:10 A.M*	4:00 P.M
8:00 A.M	5:30 P.M*
9:10 A.M*	6:00 P.M
10:00 A.M	7:30 P.M
11:30 A.M	9:00 P.M
1:10 P.M*	11:20 P.M

South-Bound Trains Leave	
6:00 A.M*	2:00 P.M
7:00 A.M	4:00 P.M*
8:00 A.M*	5:00 P.M
9:00 A.M	6:00 P.M*
10:00 A.M*	7:00 P.M
11:00 A.M	8:00 P.M*
1:00 P.M	10:00 P.M*
2:00 P.M*	11:00 P.M

Trains leaving here at 7:10 A. M., 9:10 A. M., 1:10 P. M. and 5:30 P. M. make connections at Peru for Indianapolis.
*Limited trains.
Phone 219. J. F. BEBER, Agent.

MERGENTHEIM'S

The Largest Plume Store **620 CALHOUN ST.** The Largest Plume Store.

Extra Special TUESDAY 8 a. m. to 1 p. m.

Your choice of 100 French Ostrich Plumes in black, blue, navy, white, tango, green and all the season's best colors.

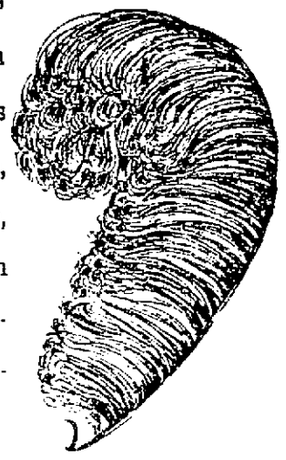

These Plumes well worth $1.98 to $2.48. On sale

1.00

$5.00 Finest Quality Swiss Milan Hemp, Imported Shapes

Only 300 of These Genuine Swiss Milan Hemp Shapes. 25 Different Shapes.

Every Shape; Every Color. $5.00 Hemp Shapes at

2.98

On Sale All Day

On Sale 1500 Bunches of New **Spring Flowers** *Every Flower Imaginable*

39c to 69c Flowers On Sale Tues. Only **19c**

Season's Biggest Flower Sale.

I have for sale a block of Lincoln Life stock; also a block of Van Arnam Co. stock. Phone Clint Wilson, 1838 or 6547.

I have high-class investments in local Bonds and local Stocks. C. F. Pfeiffer, Shoaff Bldg.

Fort Wayne Coffee Ranch

1322 CALHOUN ST.

Is most popular coffee and tea store in the town.

You come and try, to be sure. Reasons for it.

Fresh roasted coffee at wholesale prices.

Teas at same price as importers' price.

Very best cocoa in bulk. 50c value at 25c per lb.

COFFEES

30c value at 23c, or 2 lbs 45c
33c value at 26c, or 3 lbs 60c
38c value at 28c, or 2 lbs 55c
43c value at 31c, or 2 lbs 60c
Our Special 35c lb. or 3 lbs for $1.00.

This is a Leader.

Every pound is backed by money-refunding guarantee.

TEAS

All at Wholesale Prices.

60c Cocoa at .....25c lb
50c Baking Powder at.....20c lb

This is Finest Ever Used.

WE ROAST COFFEE EVERY DAY.

HUMUS

Humus guaranteed to make old lawns better than new. One hundred pounds of Humus covers two thousand square feet. Rake in thoroughly and then use Bash's Lawn Grass Seed. One pound covers three hundred square feet. Apply after Humus application with a light fertilizer dressing.

Fruit and Shade Trees, Grape Vines and Shrubs now ready

at Bash's

BANDIT MAY BE SURRENDERED

Man Who Tried to Stick Up Durnell Roadhouse Marine Corps Fugitive.

SAYS HE WAS HUNGRY

Sheriff Gladieux has communicated with the naval authorities to find out if they want possession of John Lane, the man who tried to hold up the John Durnell roadhouse, at the junction of the Huntington and Illinois roads at 9:30 Saturday night, when he marched in on the place and commanded Durnell and two customers to throw up their hands and give him their money. The intervention of another customer wrecked Lane's plans and he was overpowered and turned over to the sheriff.

Lane says he is a deserter from the marine corps and if the authorities of the navy want him he will be surrendered. Otherwise he will be prosecuted here for attempting robbery.

With the command, "Hold up your hands and get your money on the table and do it quick," Lane introduced himself to Durnell, the proprietor, and John Mouser and William Ricketts, who were seated at a table playing cards. All three occupants of the roadhouse thought at first the affair was a joke, until Lane ordered Durnell to open the cash register. This Durnell declared he could not do as the bartender was out.

Lane sought to instruct Durnell how to operate the register and Durnell left his seat at the table to get to the bar, where he had a weapon. Just at that juncture William Hathaway came in. Lane pointed his gun at the newcomer, who got real peeved and just simply leaped on Lane and overpowered him. The bandit's gun was taken from him and the telephone was used to summon Sheriff Gladieux, who, with Deputy Mills, went out in the sheriff's auto and made the arrest.

Lane gave his name and said he was a deserter from the United States marine corps. He said he had left his company at Port Royal, S. C., the 7th inst. The gun he carried was a service weapon of 45 caliber.

Lane said his only reason for turning bandit and trying to stick up the roadhouse was because he was broke and hungry.

MAY CLEAR OLD MURDER MYSTERY

Slayer of Tango Teacher Now Thought Guilty of Another Crime.

CASE OF "MR. DOVE"

Joliet, Ill., April 13.—The unsolved mystery of the murder in Chicago ten years ago of John W. Bates, a taxicab driver, was cleared up here today, it was asserted, when information was offered that the slayer was Henry Spencer, who is awaiting the execution of sentence for the murder of Mildred Rexroat, a dancing teacher, at Wheaton, Ill., last fall. Bates was called the night of Nov. 18, 1904, to take a "Mr. Dove," a guest at a Chicago hotel, on a long drive. The next day Bates was found in his automobile murdered. "Dove" disappeared.

A man supposed to have been "Dove" arrived in Joliet the morning after the murder, stayed two days at the boarding house of a Mrs. Hausser and left a few minutes before the arrival of Chicago detectives.

Mrs. Hausser, her son-in-law, John Smith, and another man, today identified portraits of Spencer as likenesses of "Dove." Chief of Police Murphy will take them to Wheaton today or tomorrow to see Spencer in his cell.

INSPECT THEATER PLANS.

City Officials Have Conference With Stouder and Barnett.

Frank E. Stouder and Byron Barnett, with George L. Rapp, of Chicago, Mayor Hosey and members of the board of public works went into detailed conference this afternoon preparatory to the beginning of work for the new theater to be erected this summer at Washington boulevard and Clinton streets. Mr. Stouder told Building Inspector Philip Wyss that he desired to start the work at the earliest possible date.

INSURANCE MEN MEET.

The Northern Indiana Life Underwriters' association met this noon at the Commercial club for the regular monthly business and social session. Advertising and business conditions were discussed. Ralph Smith, advertising manager for the Wayne Knitting mill, and C. J. Suedhoff, of the Journal-Gazette, were guests at the dinner.

CITY BREVITIES

Joseph Shadel, of this city, has gone to Lexington, Ky., to superintend the decoration of the interior of the Gem theater. Mr. Shadel's artistic work in theaters at Plymouth and Decatur attracted considerable favorable comment.

Mrs. C. E. Van Diser, Mrs. G. A. Boyee, Miss Leone Boyee and Jay Bledgett, all of this city, spent yesterday in Auburn with Mr. and Mrs. Elmer Wilkerson and Mr. and Mrs. John Sears.

Queen Esther Sewing society will give a tea at the home of Mrs. Devilbiss, 335 West Pontiac street, Thursday afternoon, assisted by Mrs. Melsheimer, Mrs. Cowan, Mrs. Ferguson, Mrs. Hurd, Mrs. Pozler, Mrs. McLeish, Mrs. J. Broom, Mrs. Link and Miss Cecil Link.

FOR RENT

Building at 119 W. Wayne street. Long time lease. For particulars call at Sentinel office. 3-17-tf

COMMITTEE NEAR TO COMPLETION

One Hundred Will Perfect Organization for the Campaign

FOR HOPE HOSPITAL

The committee of seven Hope hospital workers, appointed Saturday night to make arrangements for the renewal of the hospital's building fund campaign, met this morning for the purpose of selecting names of one hundred persons who will be asked to serve on a general committee in charge of the campaign. Notices of their appointments are to be sent out today and this committee of one hundred members will meet Tuesday evening at the Commercial club for the purpose of perfecting a permanent organization.

Plans for raising an additional $100,000 for the fund besides the $78,000 already pledged were discussed by the directors this morning. Members of the committee appointed Saturday night are Perry A. Randall, Charles McCulloch, James M. McKay, Samuel M. Foster, Abe Ackerman, E. F. Yarnelle, W. H. Ingham and J. B. Franke. Mr. Franke serves as president of the board of trustees.

E. A. Smith, building fund campaign expert, arrived in the city Saturday and attended the meeting, in a preliminary way outlining plans for the campaign, and also receiving information as to what has already been accomplished. H. O. Waterman and Frank H. Poole were appointed as a committee to secure suitable location for campaign headquarters, and the campaign will be opened shortly after the committee of one hundred has perfected its organization and received detailed instructions.

CARD OF THANKS.

We desire to express our thanks to the members of St. Charles Boromeus society, to the employes of the Centlivre Brewing company for floral offerings, and to the neighbors and friends who so kindly lent their aid and assistance in the hour of our bereavement.

MRS. MARGARET FUNCK AND CHILDREN.

THE WORST ROAD IN FORT WAYNE

Eldridge Advocates State Highway Commission Appointment.

GOOD ROADS EXPERT

M. O. Eldridge, government good roads expert, arrived in Fort Wayne this morning on the first stop of a tour throughout the Twelfth district, and after returning from a short trip through the city and in the outskirts of the city he declared that the worst roads he had been over on his present trip west existed right here in Fort Wayne. He referred to St. Joe boulevard.

Mr. Eldridge addressed a meeting at 1:30 o'clock this afternoon in the assembly room of the court house and will give another good roads lecture tonight, showing more than 100 steropticon views of the evolution of road building.

During his talk this afternoon he discussed and advised the appointment of a state highway commission. He said that all but ten states in the union have official state highway departments and that Indiana is right in the center of a group of states that find this department one of the most important and most useful state bodies. In maintaining the commission he suggested that the state pay part of the expense and the counties the balance.

Mr. Eldridge also advised that all road taxes be paid in cash. He said if the farmers are allowed to work out their taxes, they usually choose their own time for working and usually select a time that the roads should not be worked. Mr. Eldridge would have the state or county or township hire competent men to do efficient work. He declared that Indiana has wasted more money in letting farmers and others work out their road taxes than any other state in the union. He said they are not educated in road building and do not attempt to improve the road at the right time.

The principal portion of the lecture dealt with the best methods of building and maintaining improved roads. In taking up this subject pictures were thrown on the screen showing the actual work of building good roads. He also showed the way not to improve roads and a number of foreign views were included in the program.

PRESENT SYSTEM IS OUT OF DATE

Street-Cleaning Costly and Inefficient Declares Mayor Hosey.

THE MUNICIPAL NEWS

Pointing to the fact that after working five hours with two flushers and a gang of men the street-cleaning department was able to distribute but five thousand gallons of water from midnight to 5 o'clock Sunday morning, Mayor Hosey declared today that something cheaper and more efficient must be found by the city. The flusher carts were able to fill and discharge seven loads each in the five hours. At 350 gallons per load, a trifle less than five thousand gallons were distributed on down town streets that were cleaned up for the Easter occasion. Mayor Hosey some time ago called attention to the inefficiency of the compression flushers, which are filled against a heavy air pressure, involving a process that is slow and compelling operation with but half-filled tanks. Mayor Hosey believes that the city can gain much in efficiency and save a deal of money by purchasing a strong motor truck to pull several of the flushers coupled together and connected with hose links so that all will discharge through the one nozzle. His favorite plan, however, is a big motor tank of great capacity with a front discharge of water forced by pumps connected with the driving motor. Either plan would enable one man to do several times as much work as is now performed by several.

"Instead of distributing one hundred thousand gallons of water in five hours, as should have been the case Sunday morning, the street cleaning department could distribute but five thousand gallons on the streets," said the mayor today. "That's too expensive for one thing and it doesn't get nearly enough work done. Fort Wayne must get a better system."

MATERIAL NOT YET SELECTED.

Old Material Will All be Removed by This Evening.

The old asphalt lining will all be removed from the storage reservoir tonight and the big basin will be ready for whatever treatment the board of works decides to give it. No selection will be made until the board has opened the way [illegible] that will guarantee what is wanted in the way of durable and waterproof material. The stripping away of the lining has shown the structural work of the reservoir to be in fine condition, proving that the plans worked by Mayor Hosey during his former administration were correct. Now, as then, the question of waterproof lining is a problem. The old lining has held out some seven or eight years, and save in one or two parts of the reservoir was still holding well when the basin was drained nearly two weeks ago.

BUILDING PERMITS.

Roy E. Hattan, two-story frame residence 3710 Fairfield avenue, $3,800.

John E. Michael, two-story frame residence 604 Rudisill boulevard, $4,800.

John E. Wunderlin, two-story frame residence 2502 Weisser Park avenue, $3,000.

George Young, four two-story frame residences at 1901, 1905, 1909 and 1913 Wheeler street, $2,500 each, and a two-story frame residence at 1917 Wheeler street, $2,000.

Charles Palmer, two-story brick veneer residence, 2302 Florida drive, $3,500.

STREET IMPROVEMENT PLAN.

Mayor Would Have Curbs and Gutters Put When Sidewalks are Laid.

As a measure of improvement for streets upon which property owners do not yet feel able to pay, Mayor Hosey would adopt the policy of having combined concrete curbs and gutters put in at the time sidewalks are laid and have the streets graded to them. All unpaved streets would be brought under operation of the rule where pavement is not immediately designed and all new streets hereafter be made to conform to it. This, according to the mayor, would permit drainage of such streets and prevent impassable conditions of several months' duration, such as have been the case during the present winter. The mayor points out that the expense would not be great and it would provide for a part of such work as would have to be done ultimately when pavement was desired.

CONTAGIOUS DISEASE.

Ernest Zidek, aged 5, 1206 Washington boulevard west—diphtheria.

Bertha Grupp, aged 5, 1824 High street—scarlet fever.

Paula Pfeiffer, aged 8, 1206 East Wayne street—scarlet fever.

THE BIRTH RECORD.

To Mr. and Mrs. Joseph H. Hake, 1182 Harmer street—a girl.

To Mr. and Mrs. William C. Bruns, 710 Riverside avenue—a girl.

IN THE CHURCHES

REVIVALS TO CONTINUE.

Rev. Ferries Consents to Stay Another Week at Bowser Church.

Because of increased revival enthusiasm it has been decided to continue the services at the Bowser Free Methodist church for one week. Evangelist Ferries has consented to remain during the week and this evening his subject will be, "A Square Deal." Rev. Ferries is an earnest and gifted exponent of old fashioned gospel truths, speaking straight from the shoulder in a simple but powerful manner that attracts.

At the Easter services many bowed at the bench seeking forgiveness for sins in an effort to get right with the Lord.

* * *

WILL HOLD A CONFERENCE.

Lutheran Ministers and Teachers of Fort Wayne District to Meet.

The ministers and teachers of the Missouri Lutheran congregations of the Fort Wayne district will meet in regular session tomorrow noon at the St. Paul's school auditorium. This conference will be in session until Thursday afternoon.

No program has been arranged and after transacting the regular business topics pertaining to work in the churches will be discussed. On Wednesday evening at 7:45 there will be a church service at the St. Paul's church and Rev. Baur of the Lutheran congregation a few miles south of the city on the Piqua road, will deliver the sermon. It is thought that there will be over seventy-five ministers and teachers present at this meeting.

* * *

GET ACQUAINTED MEETING.

Another Social Gathering at Plymouth Congregational Church Tonight.

This evening at Plymouth Congregational church will occur another of the series of "get acquainted" social gatherings, the occasion being in charge of the ladies' society. These meetings have been found necessary because of the rapid enlargement of the membership of the church. Forty-two names were added to the rolls during the Easter season. The Easter decorations of the church, prepared for yesterday's services, will be retained until after next Sunday.

* * *

To Give Chicken Supper.

Section No. 4, of the Ladies' Auxiliary of the West Creighton Avenue Church of Christ will give a chicken supper in the basement of the church Tuesday evening, April 14. The menu includes chicken, mashed potatoes, gravy, jelly, hot biscuits, butter, corn, egg-salad, coffee, ice cream and cake.

* * *

Missionary Committee Meeting.

The missionary committee of the Associated Christian Workers of Fort Wayne will meet Thursday evening at 7:30 o'clock in the parlors of the Third Presbyterian church, on South Harrison street. Every member is urged to be present.

* * *

ARRANGE SPLENDID PROGRAM.

St. Paul's Dramatic Society Will Present "The Midnight Watch."

The dramatic society of St. Paul's Catholic church has arranged a program to be given on the evenings of May 5 and 6 at the parish school hall. The main play of the program is "The Midnight Watch." The play will begin each evening at 8 o'clock.

The characters of the play have been rehearsed quite often recently, and will soon be able to give it, although they will keep on rehearsing until the date upon which it will be presented. Rev. Michael Aichinger is directing the play. The program of the affair is as follows:

"The Midnight Watch."

The cast:

Pierre Delaroche .....Clarence Freiburger
Antoine Duval .....Frank Bangert
Coco ..... August Miller
Adjutant .....Walter Schmidt
Labarre, a jailor .....William Held
Pauline ..... Margaretha Miller
Ninette, a servant.....Helen Robinson

Soldiers and citizens.

II—Eh? What is it?.

Mr. Broadhead .....August Gruber
Barnaby ..... George Beckers
Charles ..... Adolph Keller
Jack ..... Bernard Brinker
Jeanette ..... Helen Freiburger

III—Bruised and Cured.

Horace Hardmuscle..... Clem Bott
Larry Lightweight.....Herbert Nichter

IV. "Stadt und Land," comic song, by J. W. Suelzer.

V. "Am Ugleisse," song by Herbert Nichter.

VE. "So Lets Try and Forget It," song by H. Nichter.

VII. "I'm Sorry That I Said It," song by August Miller.

* * *

CHOSEN AS ASSISTANT.

Miss Hazel Stanley Will Remain at West Jefferson Street Church.

Miss Hazel Stanley, of Greenfield, O., who assisted the pastor, Rev. C. E. Tomes, of the West Jefferson Street Church of Christ, in the revival meetings at that place recently, has been chosen assistant pastor to Rev. Tomes. Miss Stanley was formerly assistant pastor at the Christian church at Canton.

Besides being a fine speaker, Miss Stanley is an efficient conductor of a chorus and is also a fine solo singer. She is well versed in the Bible and has conducted many Bible classes in a most satisfactory manner. With the help of Miss Stanley, Rev. Tomes is planning many new features in the work at the church and especially in the Sunday school.

* * *

Special Envelope Collections.

The various Fort Wayne Lutheran churches of the Missouri synod at the Easter services held special envelope collections for a fund with which to rebuild the Lutheran teachers' seminary at Forest River, near Chicago, which recently was destroyed by fire with a loss of almost $100,000. Work on the new structure has already begun.

* * *

Revivals Open Tonight.

Revival meetings at the Oliver Street Baptist church will open this evening with Rev. John Walton, who will conduct the meetings throughout. Rev. Walton, who is commonly known as the "Movie Evangelist," will speak this evening and will also use his picture machine to illustrate his address.

* * *

To Give a Musical.

The Simpson M. E. choral society are arranging to give a musical within the next two weeks. The mixed chorus will be made up of thirty-five voices and the male chorus will be made up sixteen members.

* * *

Notes of the Churches.

The Christian Endeavor society of the St. John Reformed church will give an Easter egg party at the church hall Wednesday evening at 8 o'clock. All members and friends are cordially invited.

Division No. 3 of the Ladies' Aid society of the West Jefferson Street Church of Christ will meet Tuesday afternoon at 3 o'clock at the home of Mrs. T. J. Young, 1214 Nuttman avenue.

The seven sons in the Burkheiser family, of Detroit, weigh 1,609 pounds. They are all between the ages of 22 and 38, are all married and their average weight is nearly 230 pounds.

The Woman's Missionary society of the First Evangelical church will meet Tuesday evening at 7:45 at the home of Mrs. Hettler, 222 East DeWald street.

MANY APPLICANTS FOR CONVOCATION

Spring Scottish Rite Gathering Will Draw Many from Out of Town.

CLASS REACHES 100

Several hundred members of Scottish Rite Masonry will be in Fort Wayne Tuesday morning for the opening of the annual spring convocation of the Fort Wayne Consistory and Scottish Rite bodies of the Valley of Fort Wayne. Announcement was made at noon today by Secretary Charles E. Read that more than 100 applications had been filed up to that time, forming the largest class for the Lodge of Perfection degrees, aside from the cathedral dedication class, which numbered more than two hundred.

The convocation proper opens Tuesday evening when degrees from the 4th to the 14th, inclusive, in the Fort Wayne Lodge of Perfection, are conferred. Wednesday morning will be devoted to the work of Darius Council, Princes of Jerusalem, conferring degrees 15 and 16 and in the afternoon the 17th and 18th degrees of Emanuel Chapter and Rose Croix will be conferred. The annual spring convocation banquet will be spread Wednesday evening at 6 o'clock in the dining hall of the cathedral. The work of the Fort Wayne Consistory will also be exemplified Wednesday afternoon. The convocation will close Thursday after degrees from the 29th to 32nd have been conferred.

It is believed by local Masons that a large number of 33rd degree members from other cities will attend the ceremonies of the convocation, and it is announced that a large number of visiting Masons will reach the city tonight, remaining until Friday night or Saturday morning, staying over Friday for the ceremonial session of Mizpah Temple, Ancient Arabic Order of the Mystic Shrine.

Holland yearly produces 700,000,000 blocks of fuel peat, valued at $3,000,000.

JURIES DRAWN FOR NEXT TERM

Commissioners Pick Three Panels for the April Sessions.

NEWS OF THE COURTS

The Allen county jury commissioners today drew the panels for three juries—the grand and petit juries for the April term of the circuit court and the petit jury for the April term of the superior court. The new term of the circuit court will be gin next Monday, this week being vacation. The juries drawn are as follows:

Grand jury—Daniel Hoffman, city; Loren Means, Springfield township; Ernest A. Eble, city; Louis Gilleron, city; John Hamilton, Lafayette; John Baltes, city.

Petit jury, circuit court—Ernest Kruse, jr., Lake township; Benjamin Kunfer, Pleasant; Charles Chausse, Jackson; Joseph F. Oddou, city; Henry Kroemer, Washington; Eugene Eme, Aboite; James Hamilton, Lafayette; W. O. Ream, Perry; Lemuel Mock, Madison; Andrew Blume, St. Joseph; Henry Hosler, Cedar Creek; Joseph A. Wherry, Monroe; Henry Weigand, city; Edmund J. Lanternier, Wayne; William Hegerfeldt, Wayne; Jacob Yoste, Wayne; Clement J. Lanternier, Wayne; Frank Oberly, Jefferson; Joseph Federspiel, Adams; Ernest Dannenfelser, St. Joe; Henry C. Lepper, city; William Cunningham, Maumee; Ira Palmer, Pleasant; Burt Ort, Maumee; George Kamp, Washington; Christian Koester, St. Joe; Ernest Bushe, city; Samuel Smith, Milan; Winfield Scott, Monroe; Wilson S. Decker, Eel River; Cosmas Krouse, city; Benjamin McIntosh, Monroe; Philip Fuchshuber, city; Henry C. Davis, Monroe; Christ Lamlie, Lake; Christian Bullerman, St. Joe; Henry Martin, St. Joe; Robert E. Harper, Jefferson.

Superior court—Henrich Bischoff, Milan; Arthur Harter, Springfield; Jacob Bastian, city; Arley Frederick, Cedar Creek; Clarence Main, Jefferson; Mat Conner, Pleasant; John Hess, city; Frank Guiff, Perry; Henry Marquardt, Madison; Leroy Blackburn, Springfield; Gust M. Springer, Pleasant; Christ Kramer, Washington.

Notes of the Courts.

Louis F. Curdes has begun suit in the superior court against John H. Meyers for $200 alleged to be due as commission for the sale of real estate.

George E. and Lucretia A. Wagner have sued John R. Dennison in the superior court to foreclose a lien for storage, demanding $75.

Tyler & Hippach, a Chicago concern, have sued the Fort Wayne Art Glass company in the superior court, demanding $1,000 on account.

Thomas J. Smith has filed a suit in the circuit court against Newman Searlett and others to quiet title.

LICENSED TO WED.

Alva O. Hughes, bookeeper, 28, and Hattie Miller, 24.

Julian Rondot, laborer, 30, and Viola B. Haaw, 35.

Alvin Morin, elevator operator, 21, and Frieda Glossman, 21.

Fred C. Greive, cigarmaker, 27, and Gladys Lackey, 22.

Joseph P. Johnston, farmer, 24, and Grace W. Benward, 19.

Safety Razor Blades Sharpened

Satisfaction guaranteed. Single edge, 25c the doz.; double edge, 35c the doz. Give us a trial at our risk.

D & N PHARMACY

RELIABLE CUT RATE DRUG STORE AT THE TRANSFER CORNER.

Is given to hundreds in office buildings throughout the city—changes are taking place almost daily.

By attending our school you can increase your knowledge of Business, and better your salary.

Large catalog free. Ask for it.

International Business College.

Phone 504.

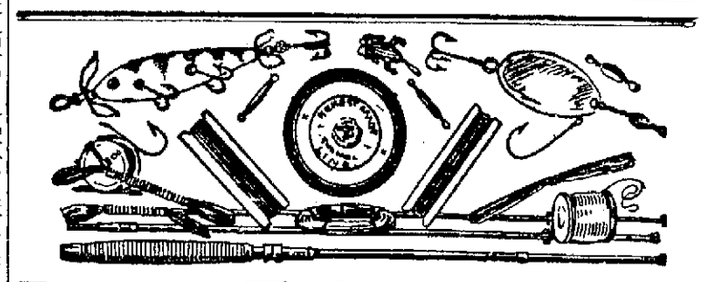

Better Fishing Tackle

You may CAST all over Fort Wayne and not STRIKE a better LINE of fishing tackle than Seavey's. From any ANGLE, prices, quality and completeness of stock, our fishing tackle commands the attention of every scientific fisherman. This isn't GOOD LUCK, it is honest effort on our part to give you the recognized best in this line of hardware. Whether you just want a ½ dozen hooks or a complete outfit, come to Seavey's first. You will eventually LAND THERE anyway.

IF IT'S A GOOD THING SEAVEY'S HAVE IT

SEAVEY Hardware Company

PHONE 149 Northwest Corner PHONE 150

Harrison and Pearl Streets